

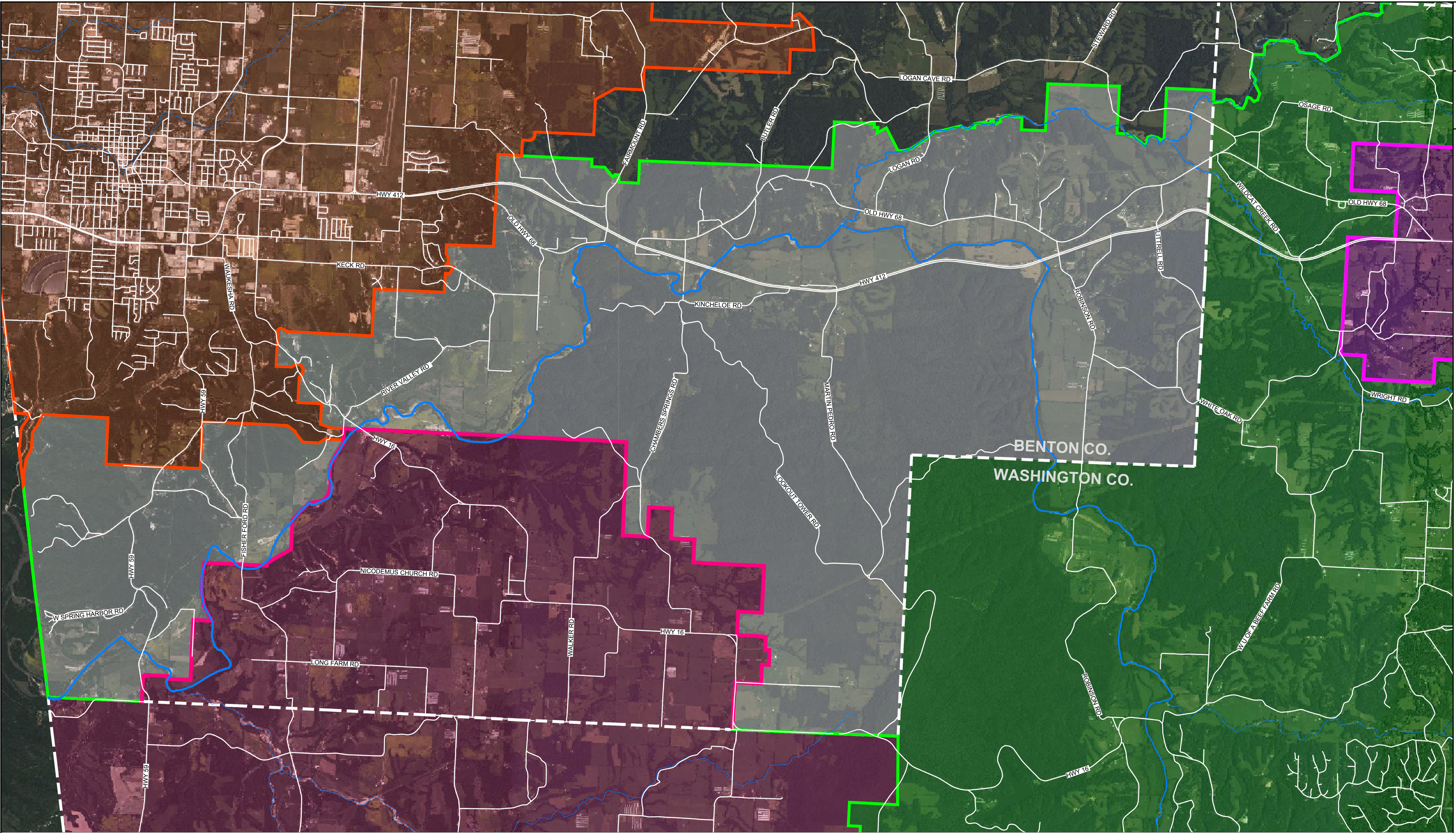

CITY OF TONTITOWN
235 E HENRI DE TONTI BLVD
TONTITOWN, AR 72762
(479) 361-2700



WASHINGTON WATER
AUTHORITY
3685 E HERITAGE PKWY
FARMINGTON, AR 72730
(479) 267-2111



**BENTON COUNTY HWY 412 CORRIDOR
WATER SERVICE TERRITORY**

- LEGEND**
- WASHINGTON WATER AUTHORITY (PWS 574)
 - TONTITOWN WATERWORKS (PWS 566)
 - LINCOLN WATERWORKS (PWS 572)
 - SILOAM SPRINGS WATERWORKS (PWS 056)
 - WASHINGTON WATER AUTHORITY TERRITORY TO BE TRANSFERRED TO TONTITOWN WATERWORKS
 - COUNTY BOUNDARY
 - ROADS
 - NATIONAL HYDROGRAPHY DATASET WATER WAYS

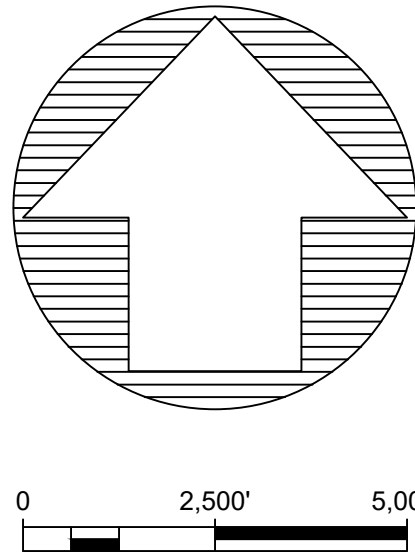

SERVICE AREA BOUNDARY AGREEMENT
THIS AGREEMENT IS HEREBY MADE BY AND BETWEEN THE CITY OF TONTITOWN AND THE WASHINGTON WATER AUTHORITY. THE TERRITORY WITHIN THE SHADED AREA LOCATED IN BENTON COUNTY ALONG THE HWY 412 CORRIDOR SHALL TRANSFERRED FROM WASHINGTON WATER AUTHORITY AND ACCEPTED BY TONTITOWN WATERWORKS. ALL RETAIL WATER SERVICE IN THIS AREA SHALL BE PROVIDED EXCLUSIVELY BY TONTITOWN WATERWORKS.

AS APPROVED BY THE CITY OF TONTITOWN, ARKANSAS	DATE _____	MAYOR: ANGELA RUSSELL
AS APPROVED BY WASHINGTON WATER AUTHORITY	DATE _____	PUBLIC WORKS DIRECTOR: JAMES CLARK
	DATE _____	WWA CHAIRMAN: MICK WAGNER
	DATE _____	WCRDA CHAIRMAN: JIM WILSON
	DATE _____	GENERAL MANAGER: CHARLIE DELAP

TONTITOWN WATERWORKS - WASHINGTON WATER AUTHORITY SERVICE AREA UPDATE MAP
BENTON COUNTY, AR

DRAWN BY:
RZJ

DATE:
AUGUST 2023

PROJECT NO:
23-001

SHEET:
**OVERVIEW
MAP**