

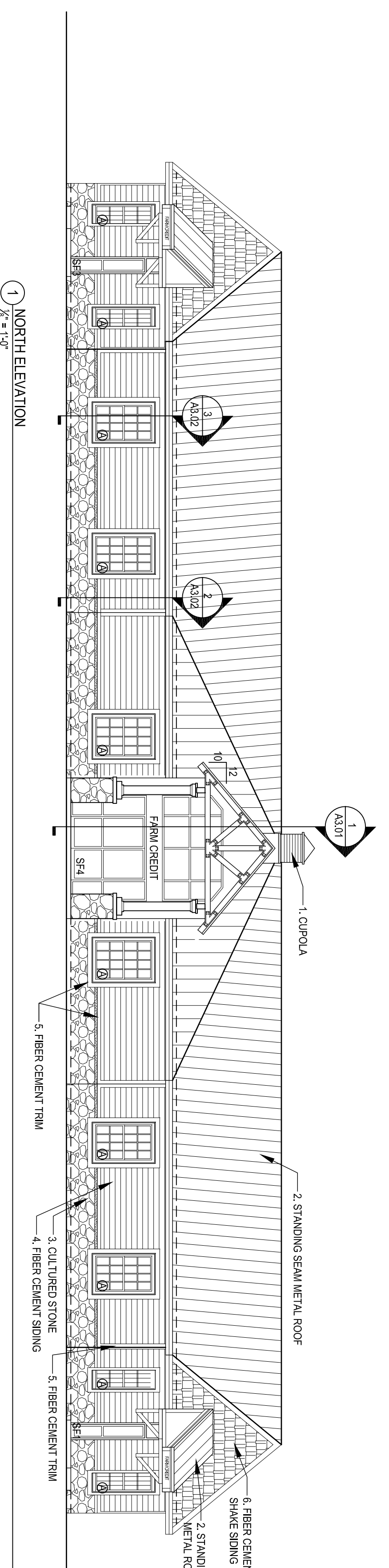

Beshears Construction, Inc.
 P.O. Box 6299
 Fort Smith, AR 72906
 Phone: 479-646-0846
 Fax: 479-646-7120

- ELEVATION NOTES:
1. CUPOLA - 42" VINTY, CUSTOM PADDIA STYLE CUPOLA, FROM ANNAPOLIS WEATHERVANES WITH MOUNTING BRACKET, GALVALUME ROOF, AND COPPER 5/8" COCK WEATHERVANE.
 2. STANDING SEAM METAL ROOF - SEE ROOF PLAN.
 3. CULTURED STONE - CANVON STONE, CATHEDRAL, BROWN COLOR TBD.
 4. FIBER CEMENT SIDING - HARDBOARD SELECT GEMERAL, OR EQUAL, 6" EXPOSURE.
 5. FIBER CEMENT TRIM - HARDENUM, 1/2" RUSTIC BOARDS, 3.5" AND 5.5" WIDTHS (SEE DETAILS). PAINTED WHITE COLOR TBD.
 6. FIBER CEMENT SHAKE SIDING - HANDSHINGLE SIDING, STRAIGHT EDGE PANEL, OR EQUAL, PAINTED RED COLOR TBD.
 7. SOFFIT - HARDISOFFIT PANELS, VENTED SMOOTH, .25" THICK, PAINTED WHITE COLOR TBD.



1 NORTH ELEVATION
 1/8" = 1'-0"

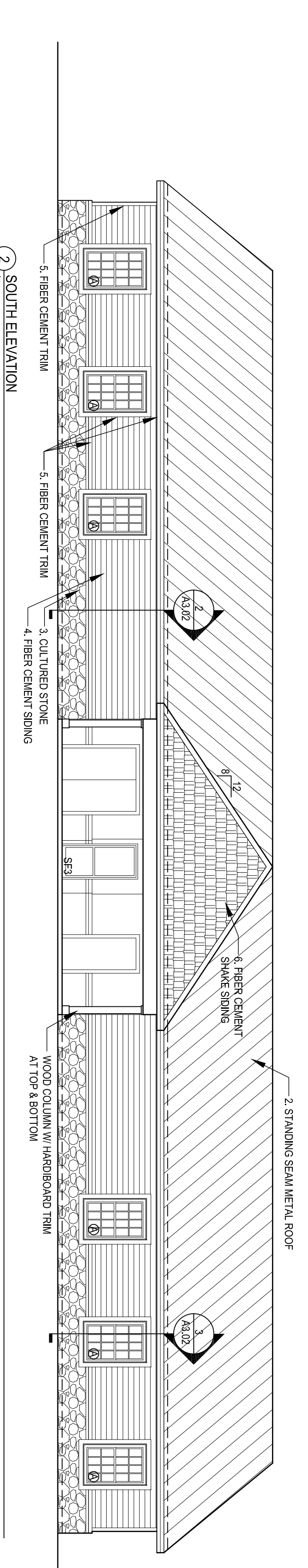

2 SOUTH ELEVATION
 1/8" = 1'-0"

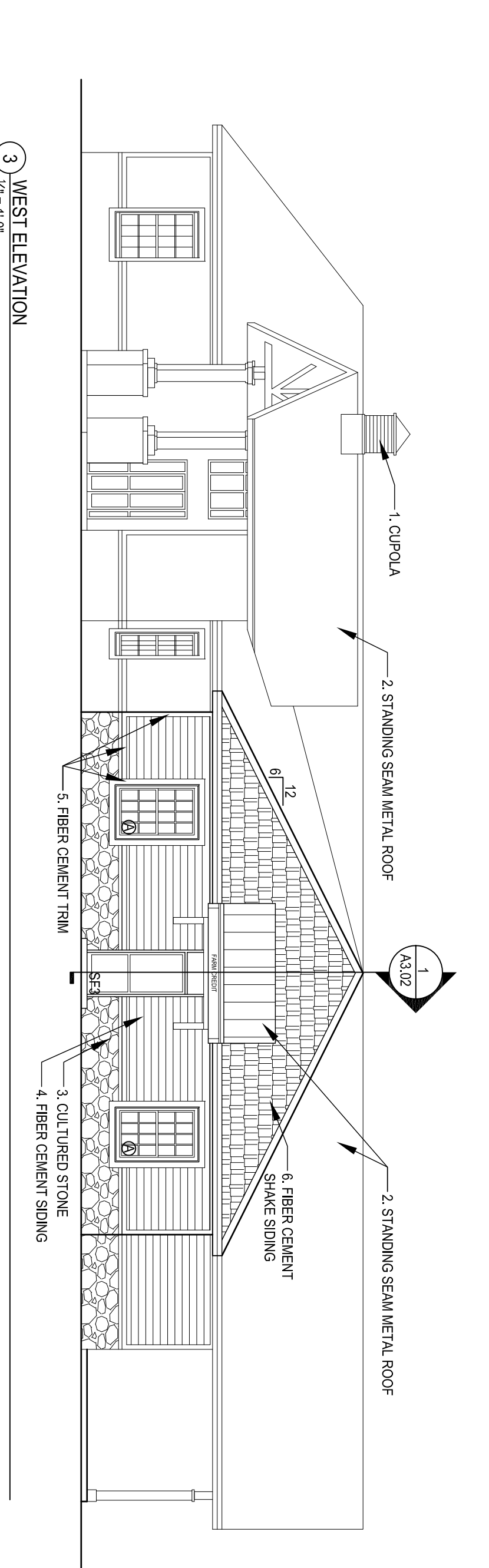

3 WEST ELEVATION
 1/8" = 1'-0"

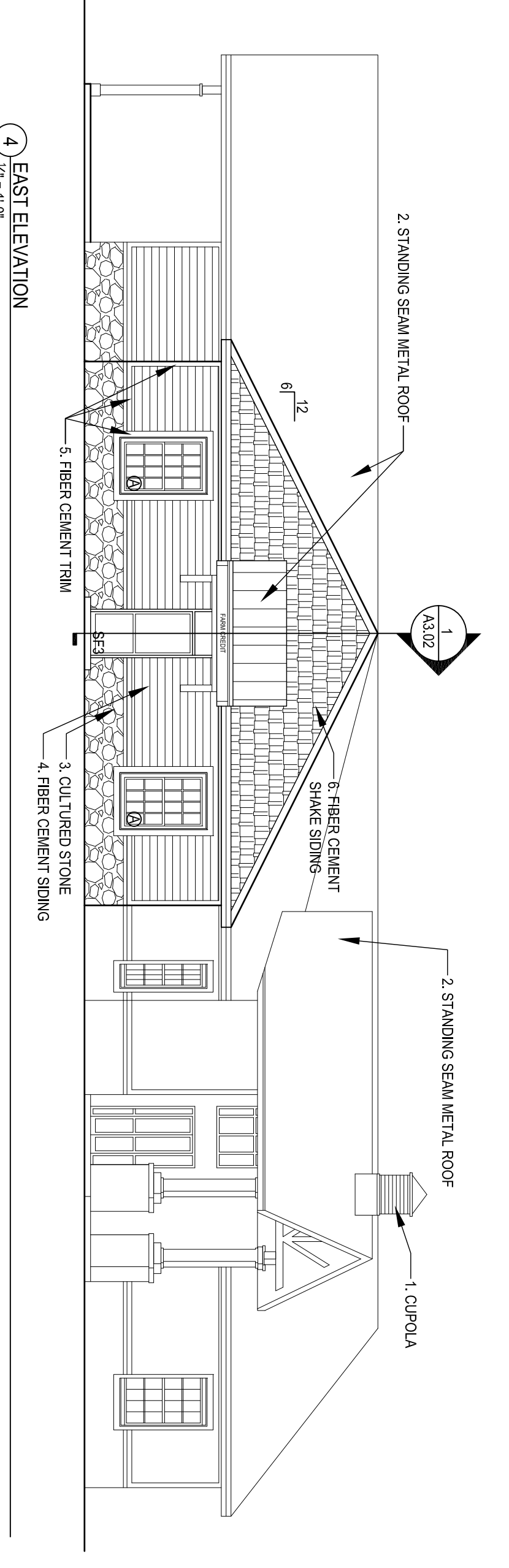

4 EAST ELEVATION
 1/8" = 1'-0"

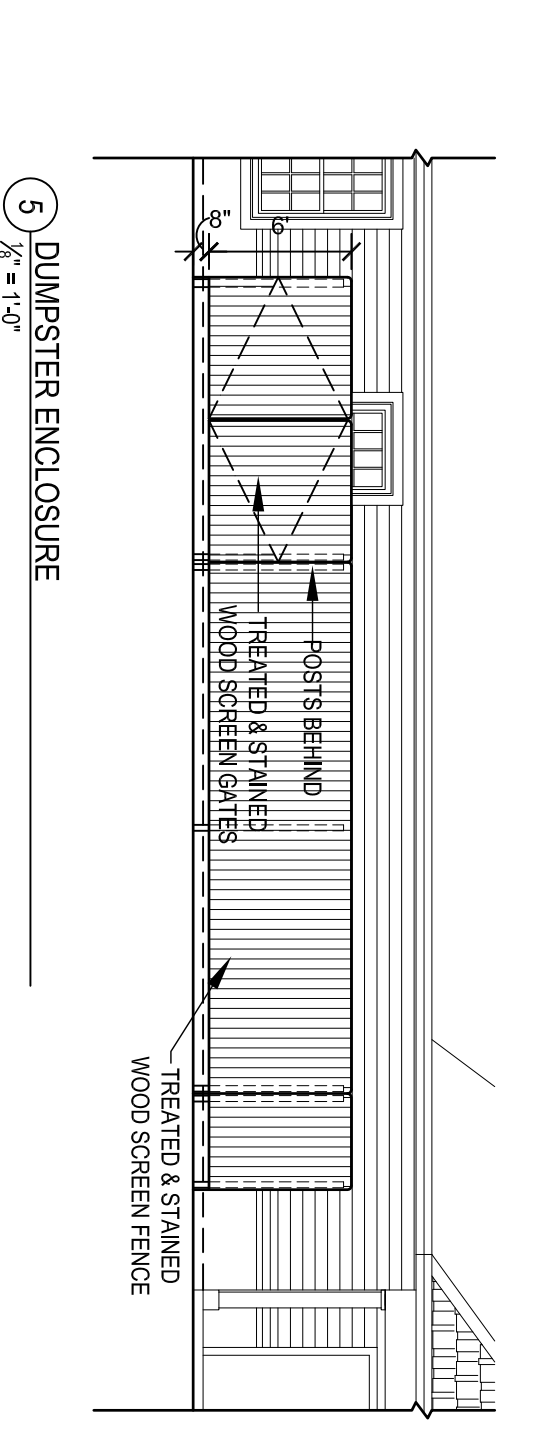

5 DUMPSTER ENCLOSURE
 1/8" = 1'-0"

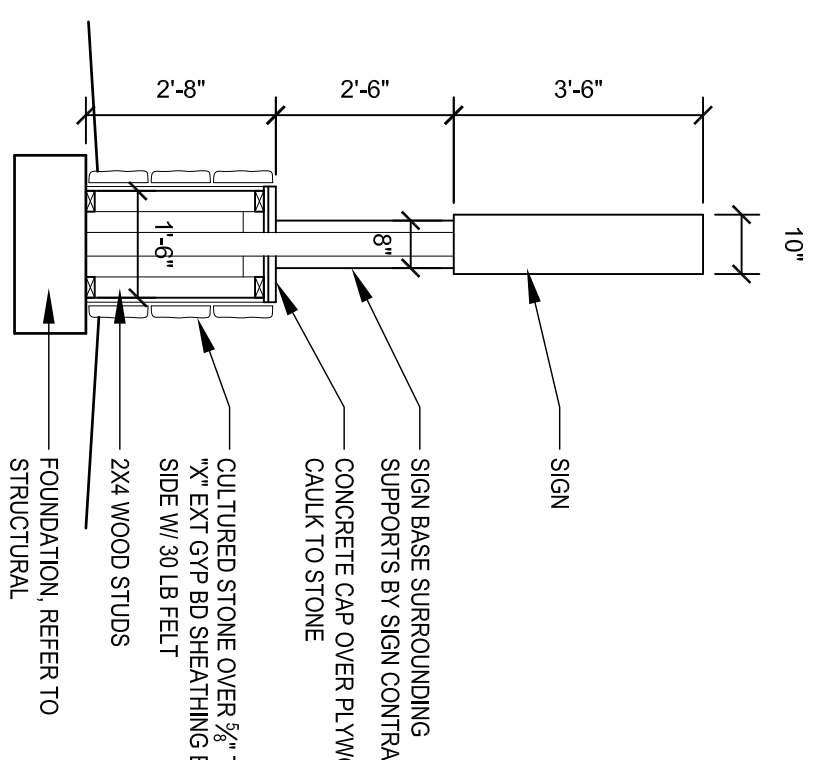

6 MONUMENT SIGN SECTION
 SCALE 1/8" = 1'-0"

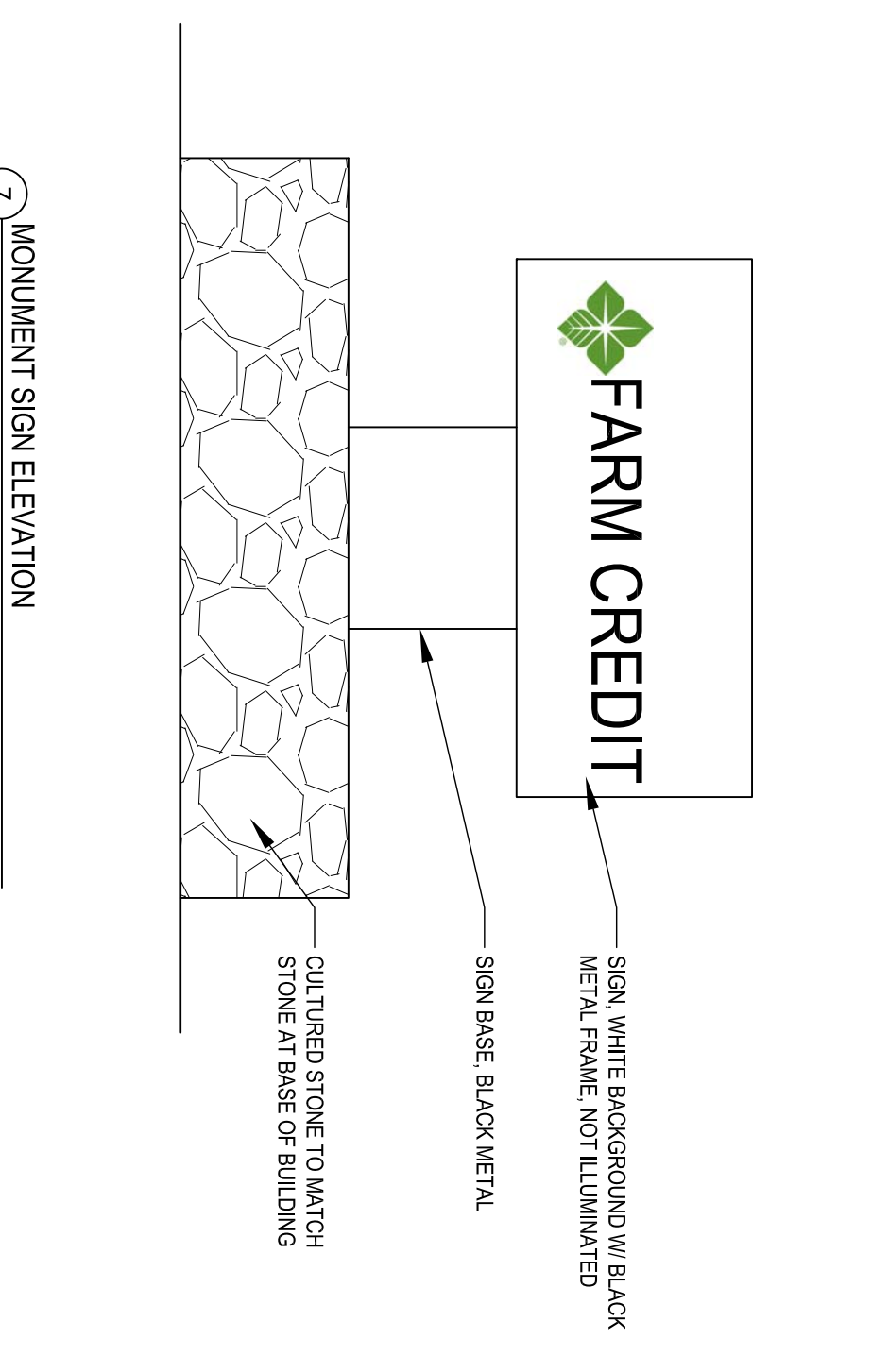

7 MONUMENT SIGN ELEVATION
 SCALE 1/8" = 1'-0"

Architect of Record :

Large Scale Dev
 Set

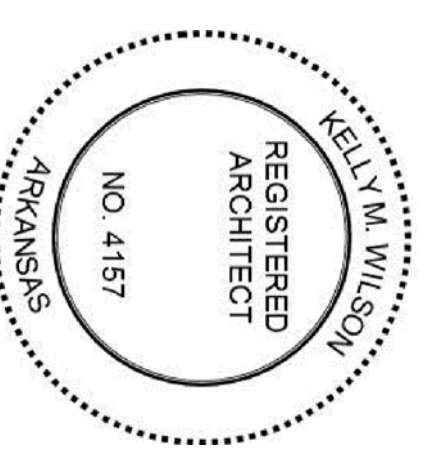

Project Name :
 Farm Credit
 Tontitown

Sheet Name :
 Elevations

Project No. :
 2240
 Issue Date :
 June 2, 2015
 Sheet No. :
 A2.01



Beshears Construction, Inc.
 P.O. Box 6299
 Fort Smith, AR 72906
 Phone: 479-646-0846
 Fax: 479-646-7120

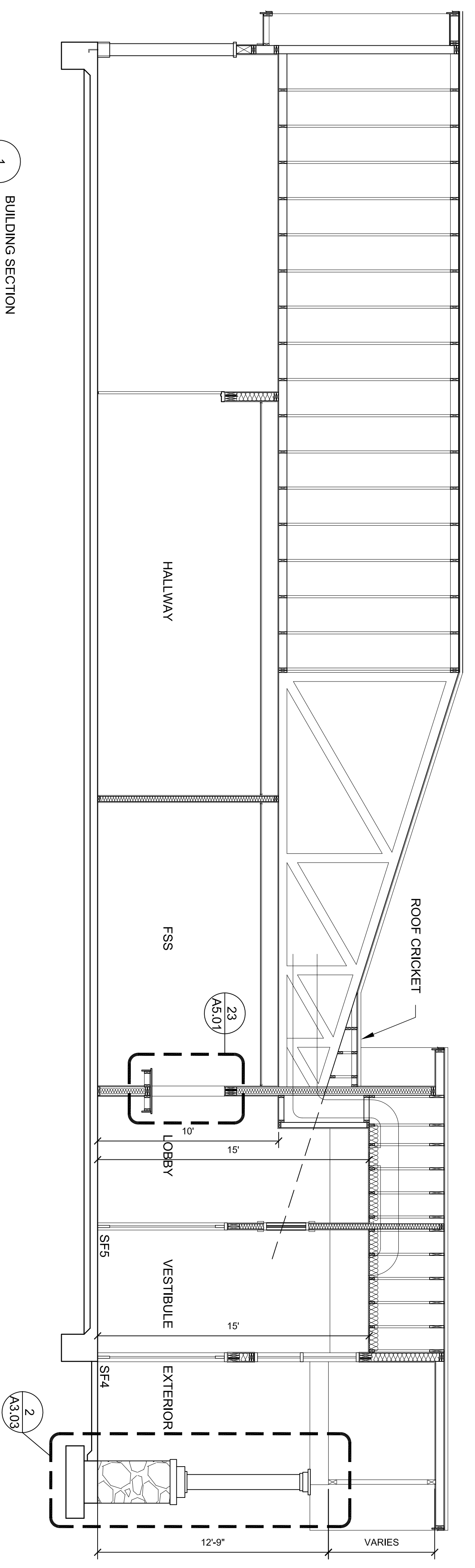

1
 1/4" = 1'-0"

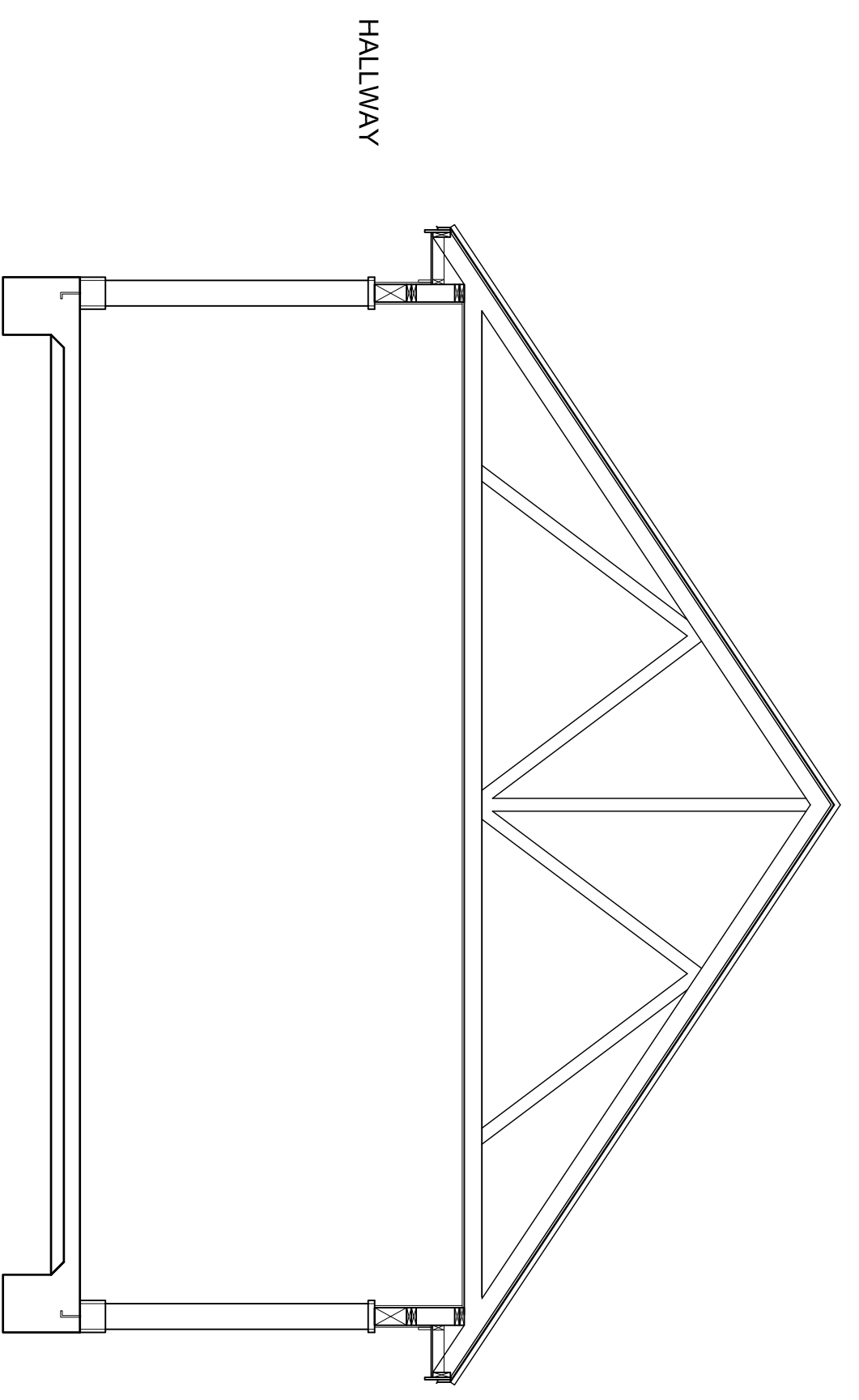

2
 1/4" = 1'-0"

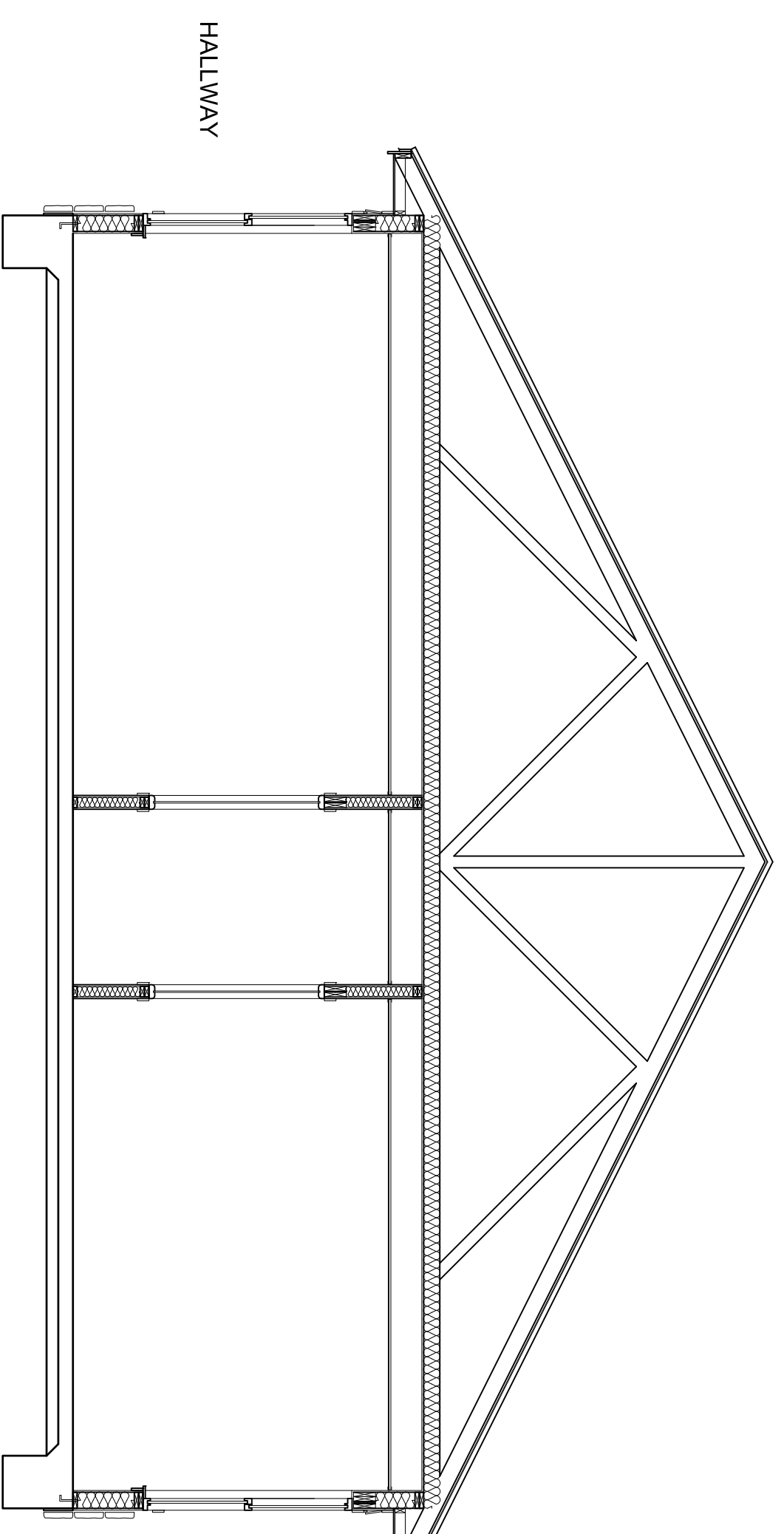

3
 1/4" = 1'-0"

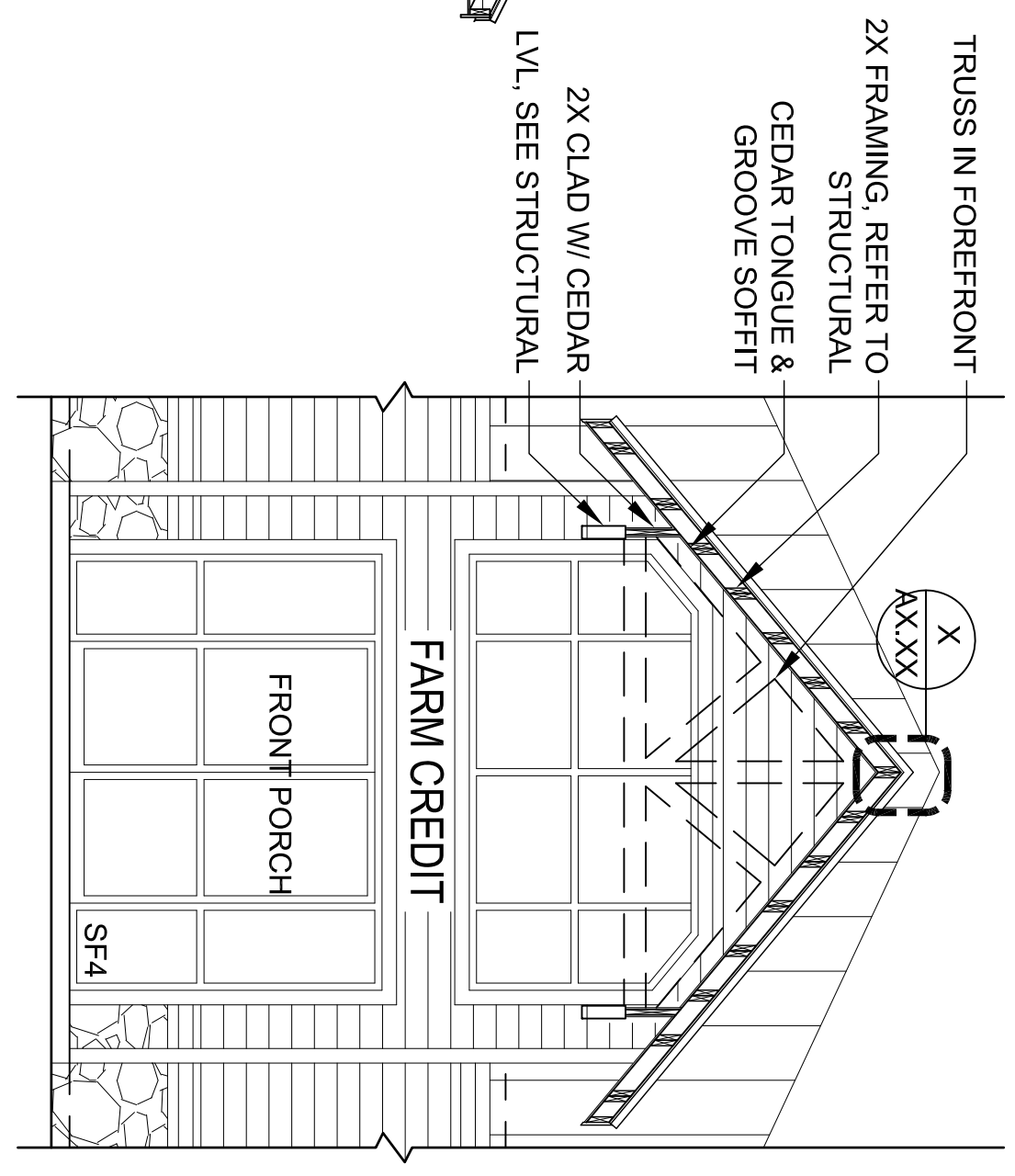

4
 1/4" = 1'-0"

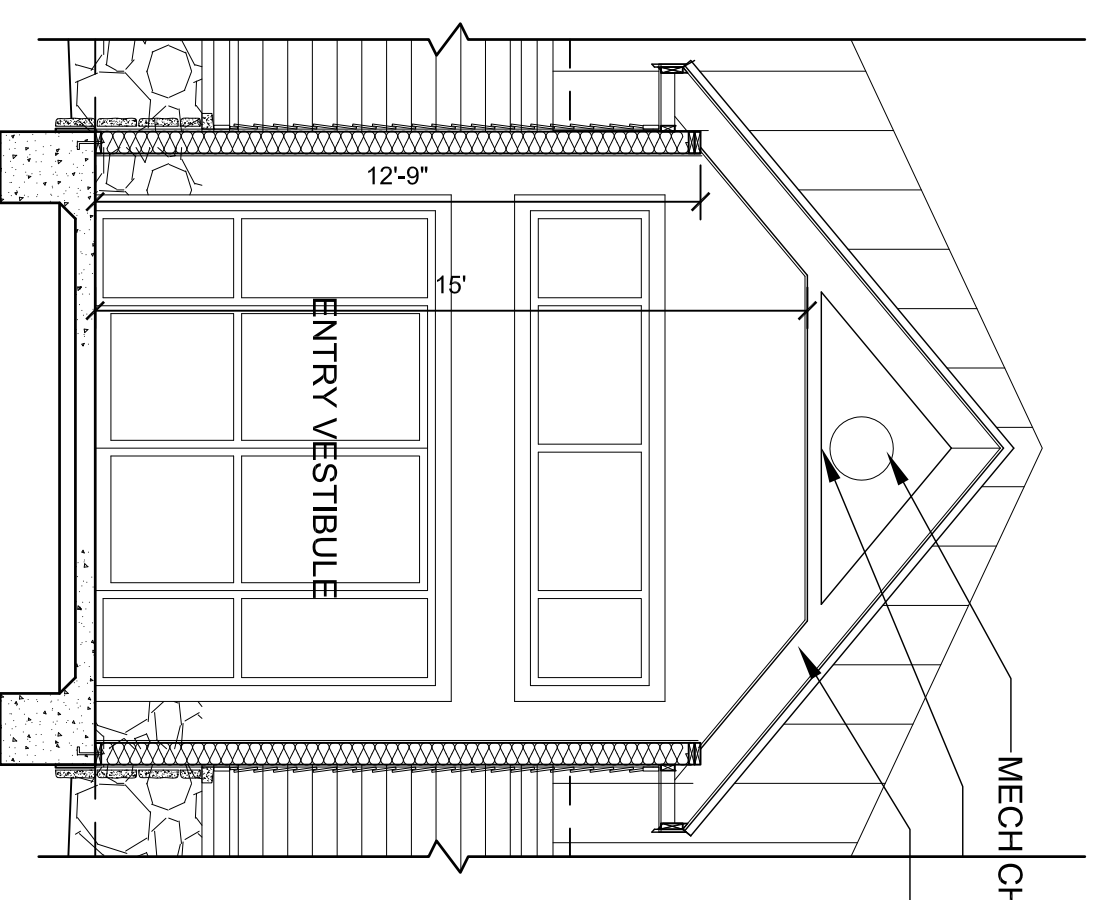

5
 1/4" = 1'-0"

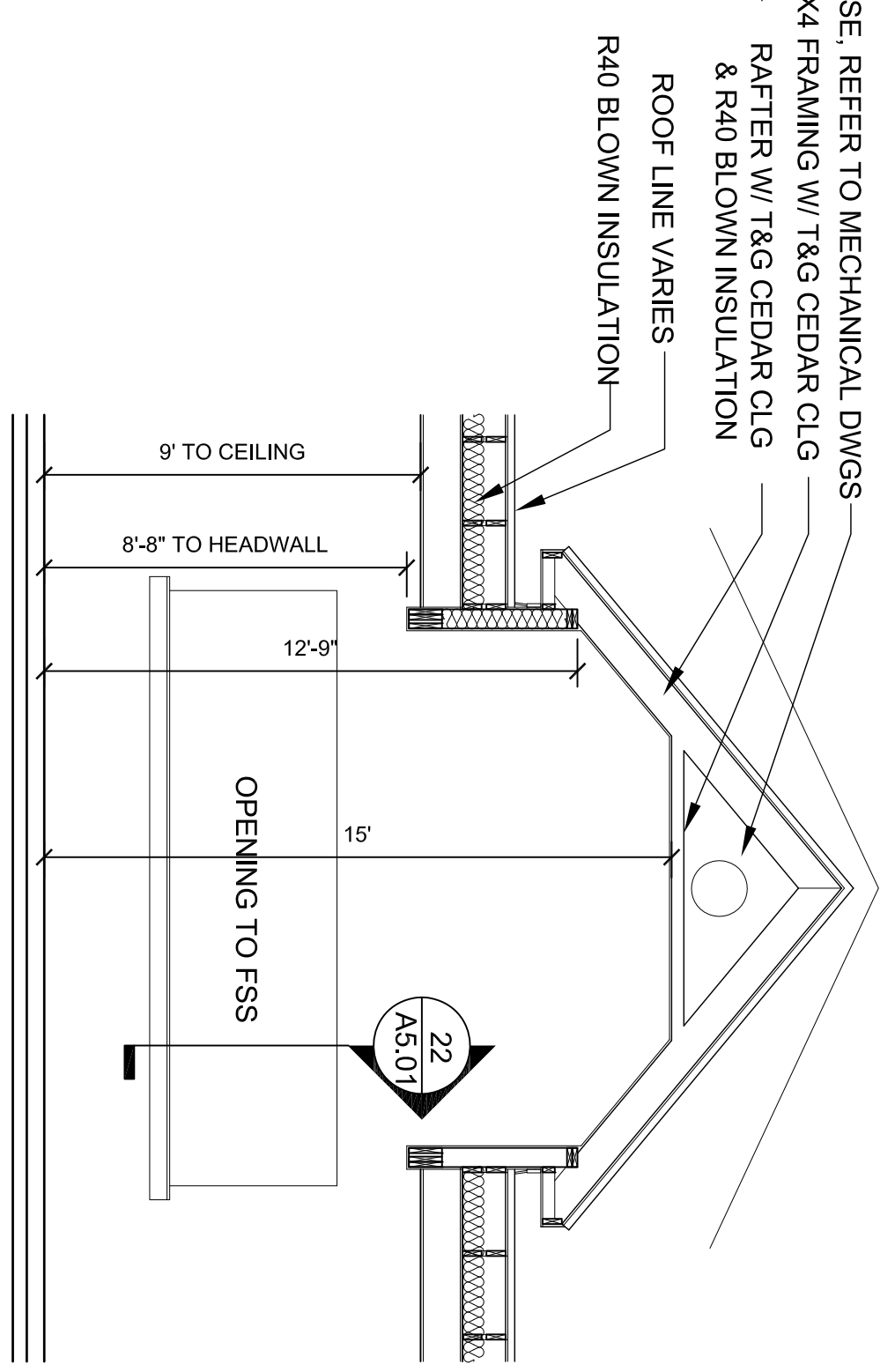

6
 1/4" = 1'-0"

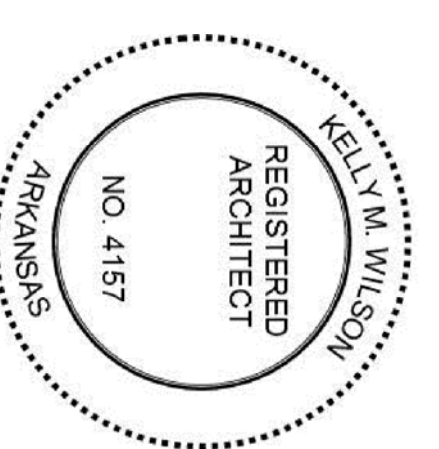

Project Name :
**Farm Credit
 Tontitown**

Project Name :
**Farm Credit
 Tontitown**

Sheet Name :
Building Sections

Project No. :
2240

Issue Date :
June 2, 2015

Sheet No. :
A3.01



Beshears Construction, Inc.
 P.O. Box 6299
 Fort Smith, AR 72906
 Phone: 479-646-0846
 Fax: 479-646-7120

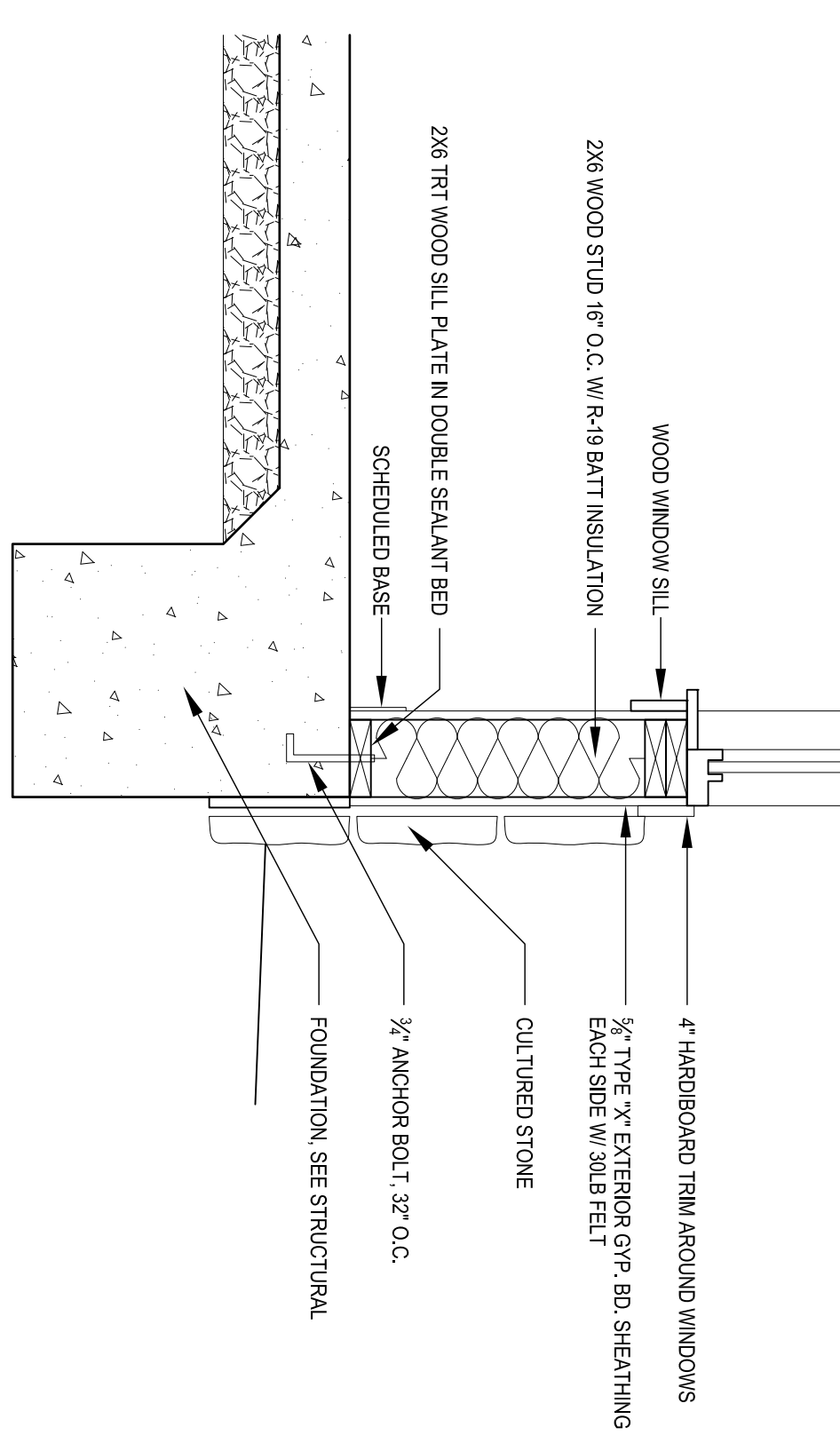
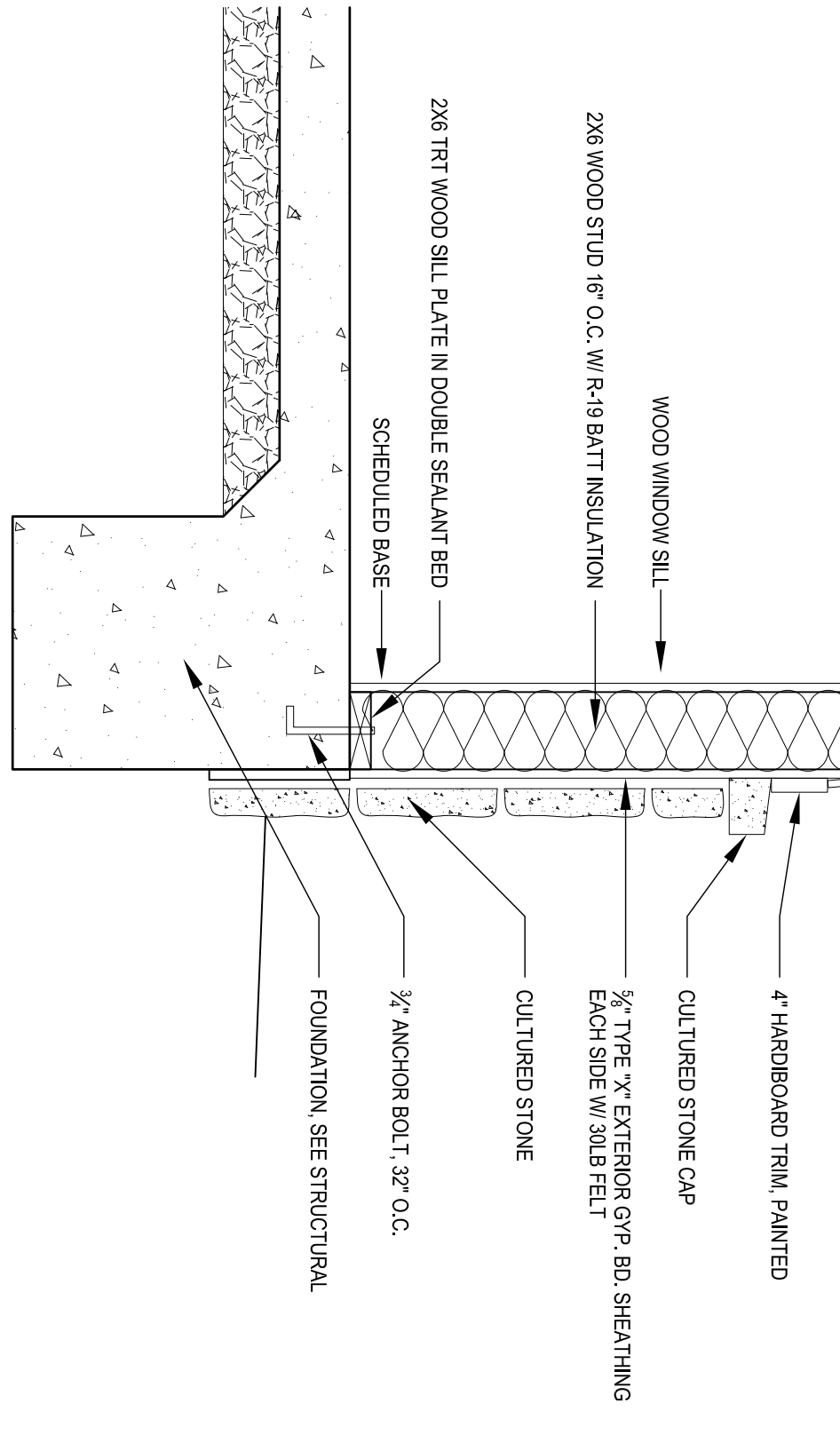
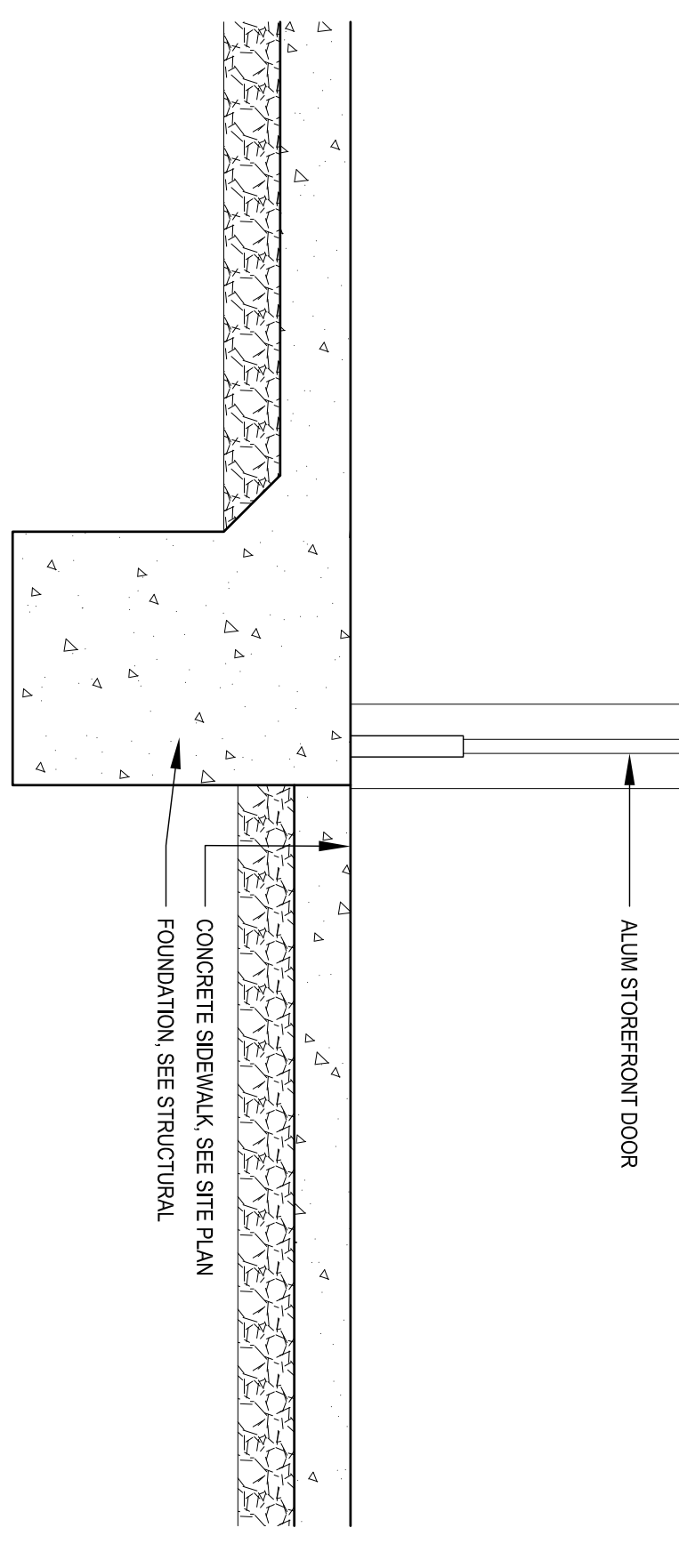
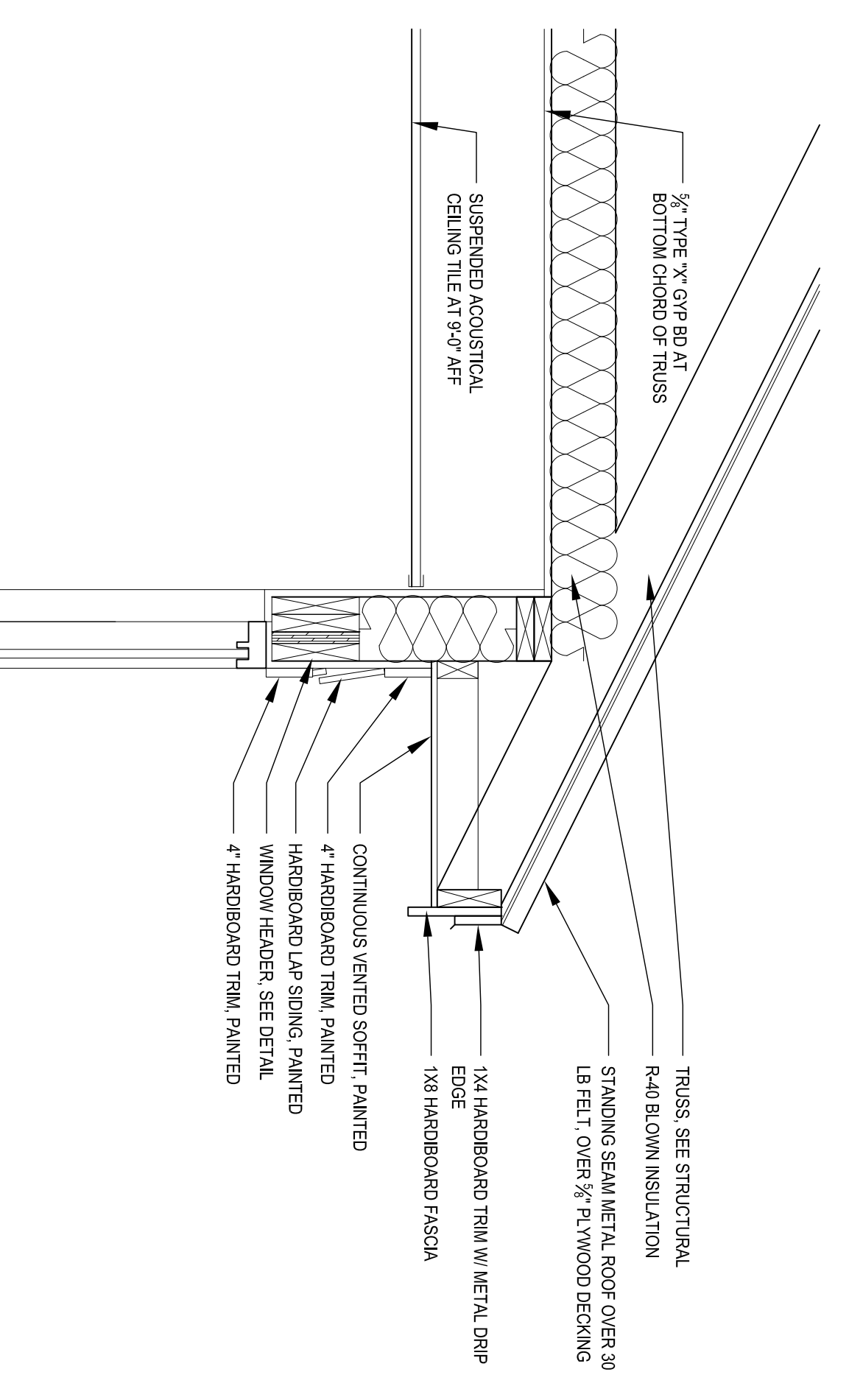
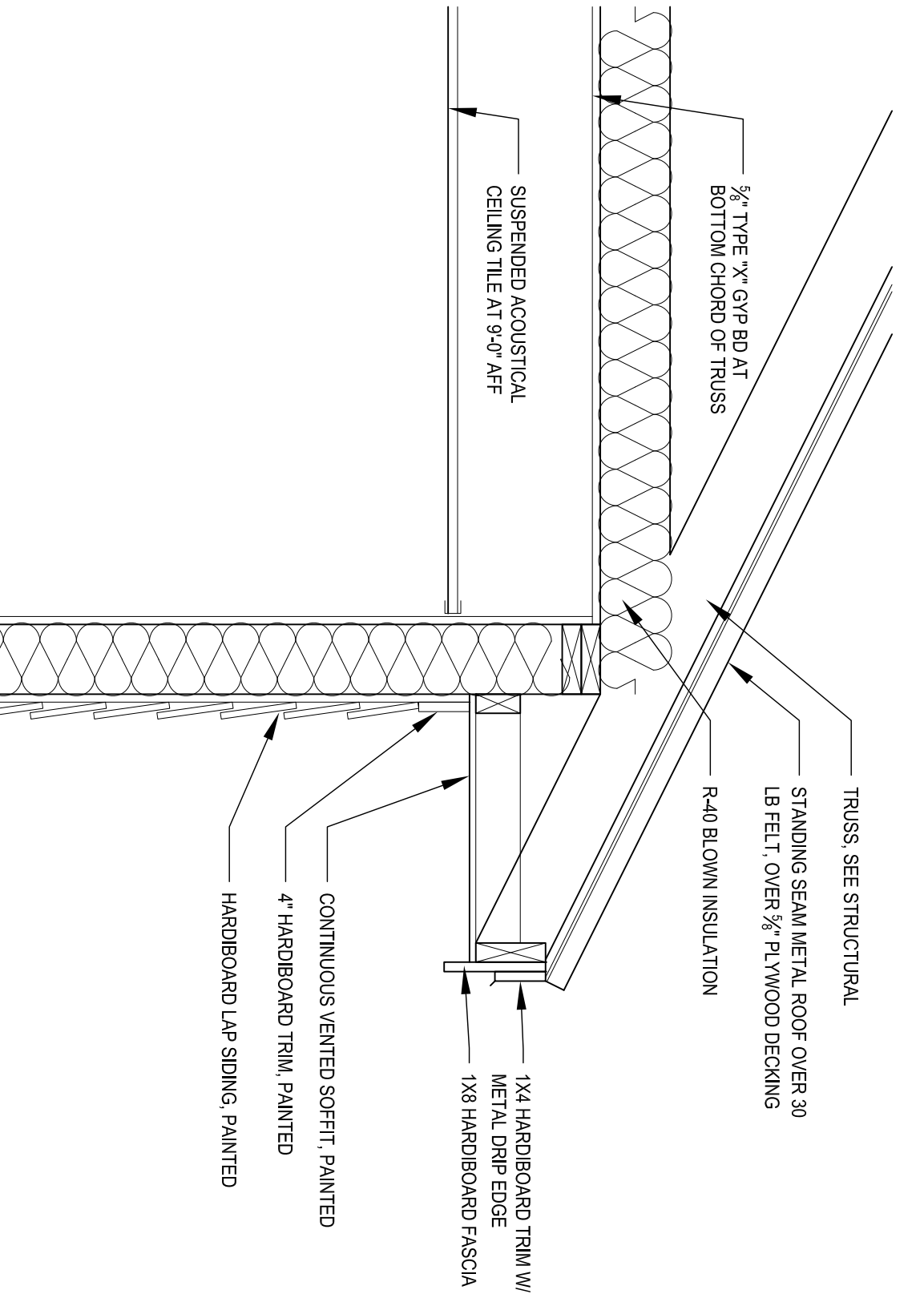
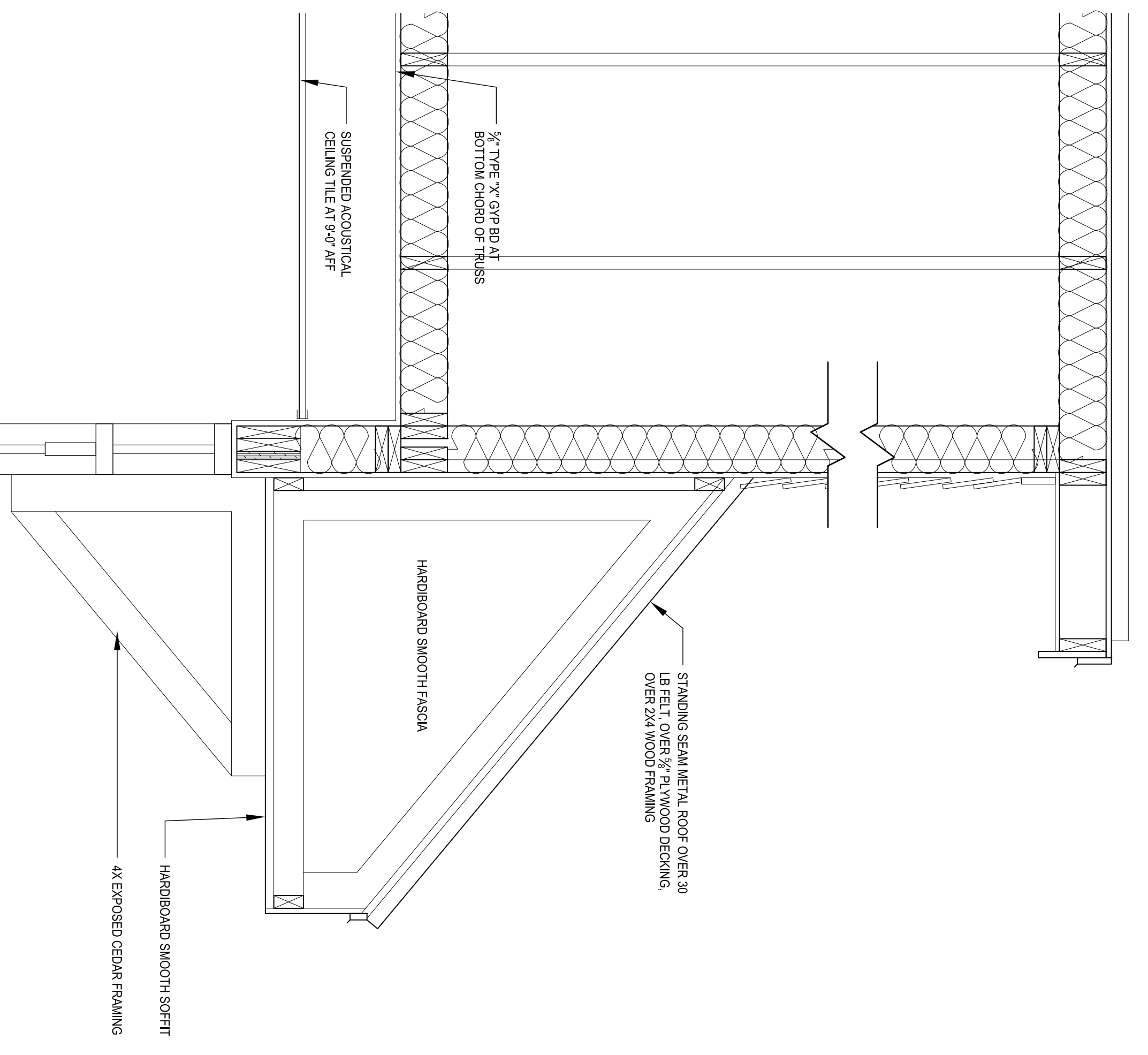
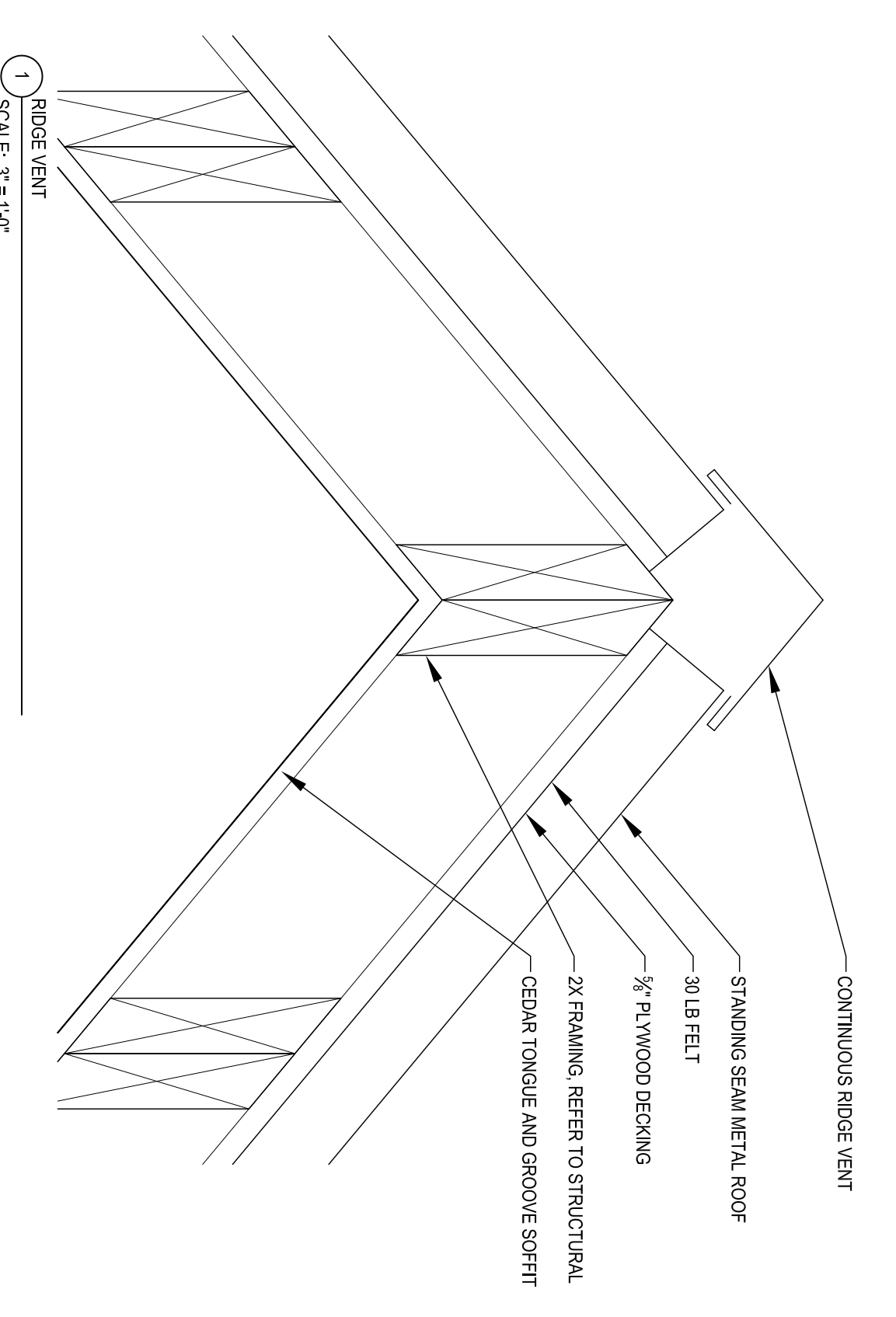

Large Scale Dev Set

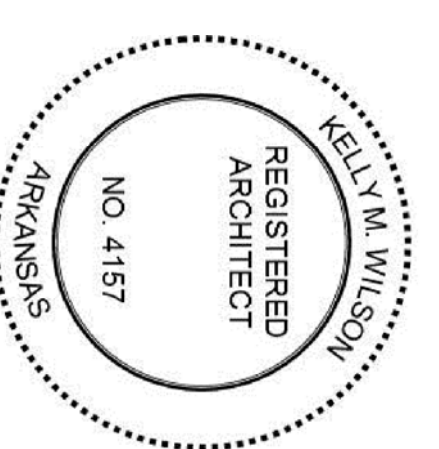

Project Name :
**Farm Credit
 Tontitown**

Wall Sections

Sheet Name :
 Project No. :
2240
 Issue Date :
June 2, 2015
 Sheet No. :
A3.02

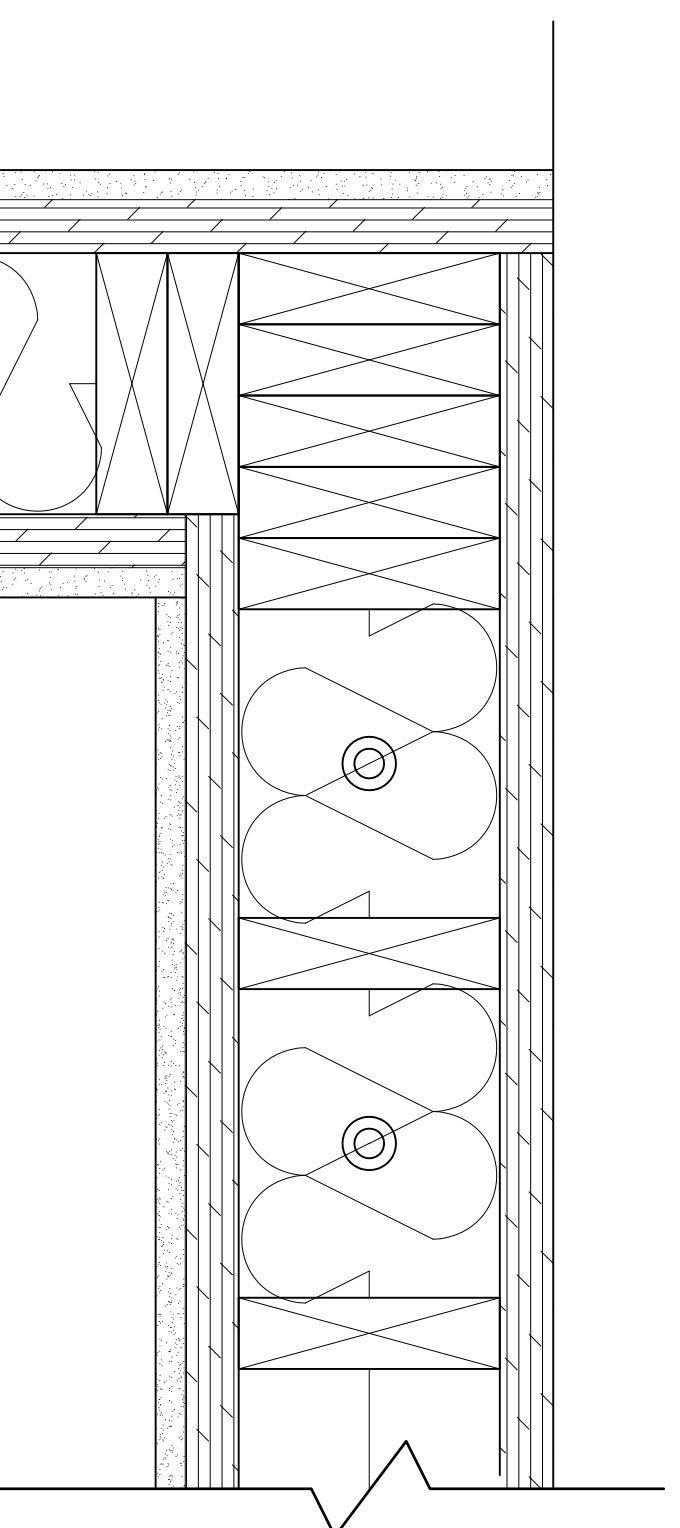

1 PLAN DETAIL AT SAFE ROOM
SCALE: 3" = 1'-0"

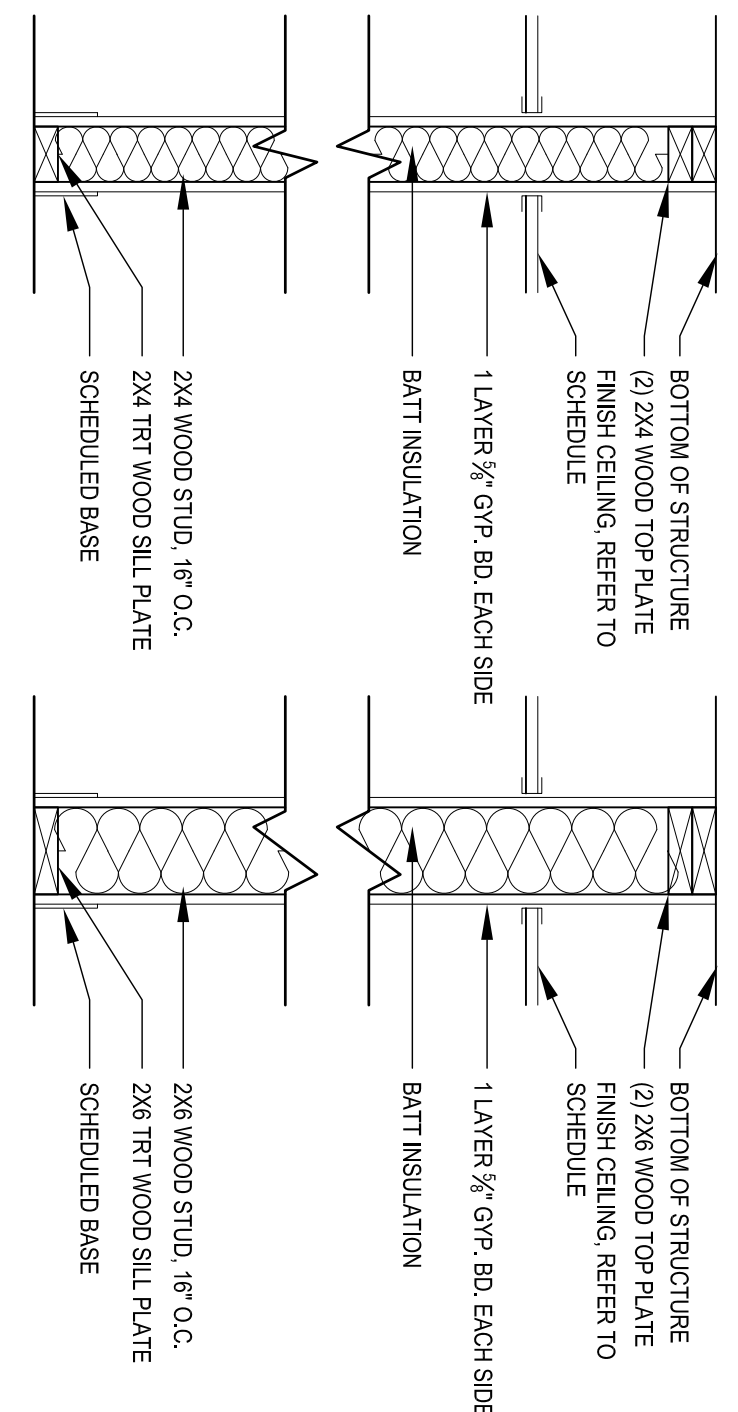

WALL TYPE A
SCALE: 1" = 1'-0"

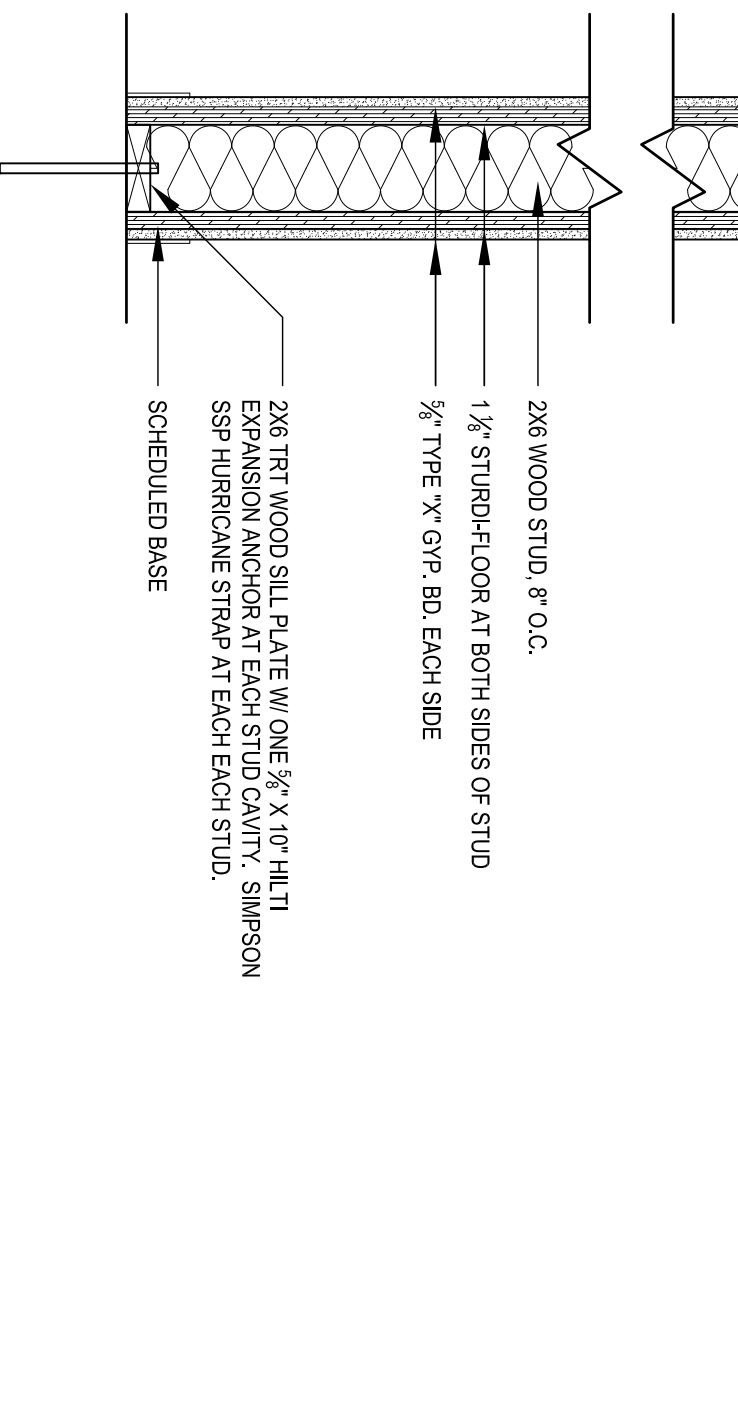

WALL TYPE B
SCALE: 1" = 1'-0"



WALL TYPE C - SAFE ROOM (FILES)
SCALE: 1" = 1'-0"

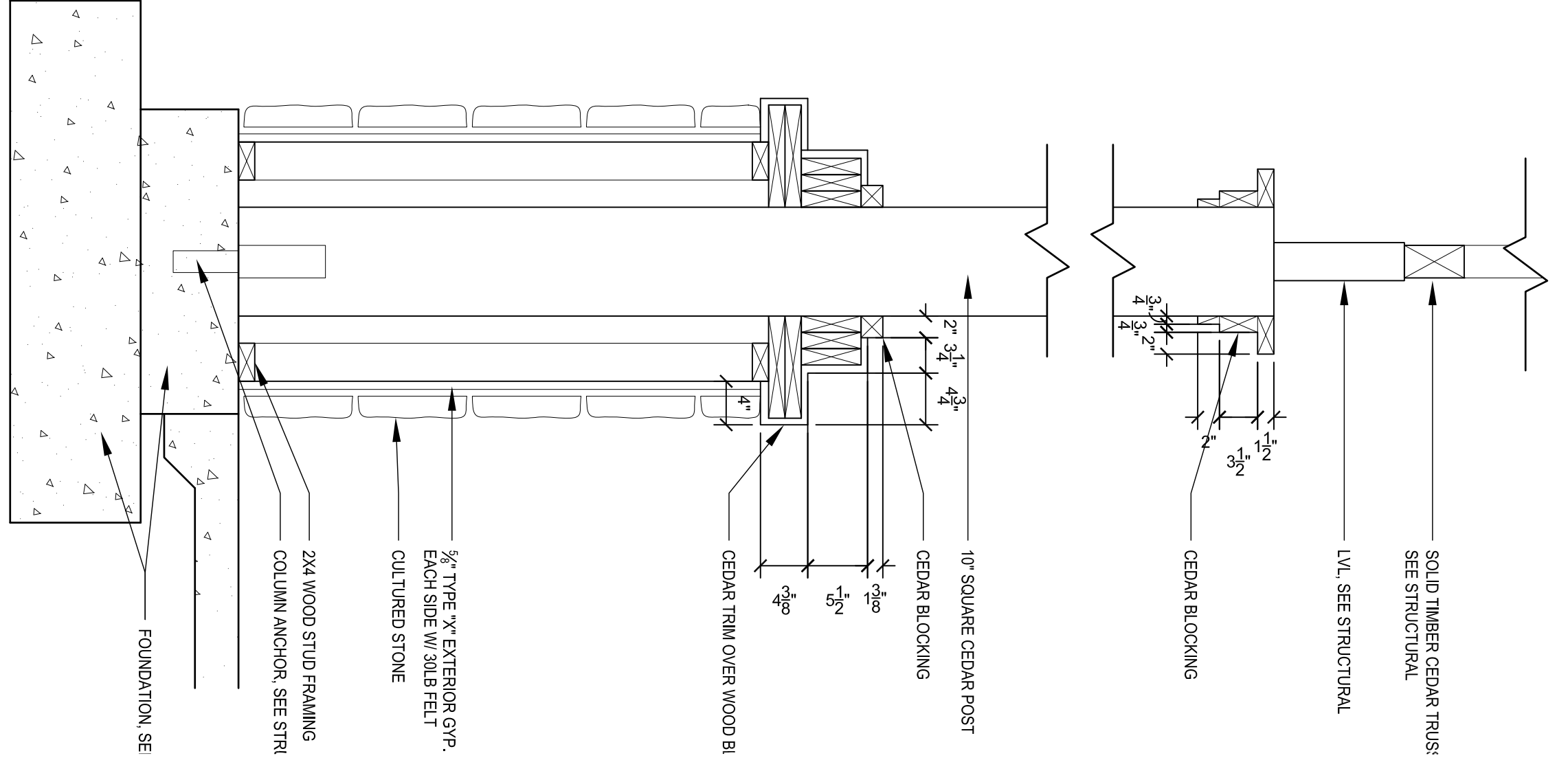

2 PORCH COLUMN SECTION
SCALE: 1" = 1'-0"



Beshears Construction, Inc.
P.O. Box 6299
Fort Smith, AR 72906
Phone: 479-546-0846
Fax: 479-546-7120

Architect of Record :

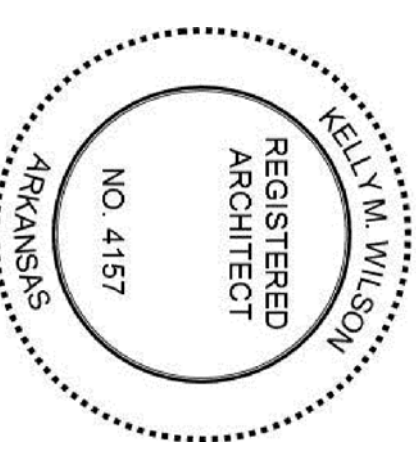

Project Name :
**Farm Credit
Tontitown**

Large Scale Dev
Set

Sheet Name :
Wall Sections

Project No. :
2240
Issue Date :
June 2, 2015
Sheet No. :
A3.03



Beshears Construction, Inc.
 PO Box 6299
 Fort Smith, AR 72906
 Phone: 479-646-0846
 Fax: 479-646-7120

Architect of Record :

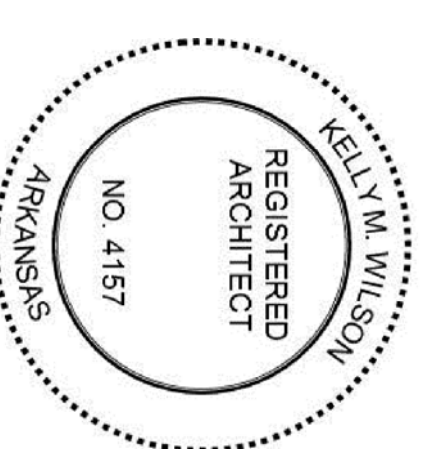

**Large Scale Dev
 Set**

Project Name :
**Farm Credit
 Tontitown**

Sheet Name :
**Door & Window
 Details**

Project No. :
2240

Issue Date :
June 2, 2015

Sheet No. :
A4.01

		DOOR SCHEDULE						
NUMBER	Desc.	Size	Frame	Door Type	Head	Jamb	Hardware	Notes
SF1	EXTERIOR	3'-0"x7'-0"	SF1	SF1	13/A4.02	12/A4.02	SF	ALUM STOREFRONT
100	OFFICE	3'-0"x7'-0"	A	A	6/A4.02	5/A4.02	A	
101A	CONFERENCE	3'-0"x7'-0"	A	A	6/A4.02	5/A4.02	A	
101B	CONFERENCE	3'-0"x7'-0"	A	A	6/A4.02	5/A4.02	A	
102	OFFICE	3'-0"x7'-0"	A	A	6/A4.02	5/A4.02	A	
103	BREAK ROOM	3'-0"x7'-0"	A	A	6/A4.02	5/A4.02	A	
104	SUPPLY	(2) 3'-0"x7'-0"	B	B	6/A4.02	5/A4.02	B	DOUBLE
105	HALLWAY	3'-0"x7'-0"	A	A	6/A4.02	5/A4.02	B	
106	HALLWAY	3'-0"x7'-0"	A	A	6/A4.02	5/A4.02	B	
107	RESTROOM	3'-0"x7'-0"	A	A	6/A4.02	5/A4.02	B	
108	RESTROOM	3'-0"x7'-0"	A	A	6/A4.02	5/A4.02	B	
109	MECH	3'-0"x7'-0"	A	A	6/A4.02	5/A4.02	A	
110	STORAGE	3'-0"x7'-0"	A	A	6/A4.02	5/A4.02	A	
SF2	EXTERIOR	3'-0"x7'-0"	SF2	SF2	13/A4.02	12/A4.02	SF	ALUM STOREFRONT
112	SERVER	3'-0"x7'-0"	A	A	6/A4.02	5/A4.02	A	
113A	FILES	3'-0"x7'-0"	A	A	2/A4.02	1/A4.02	C	
113B	FILES	3'-0"x7'-0"	A	A	2/A4.02	1/A4.02	C	
114	OFFICE	3'-0"x7'-0"	A	A	6/A4.02	5/A4.02	A	
115A	CLOSING	3'-0"x7'-0"	A	A	6/A4.02	5/A4.02	A	
115B	CLOSING	3'-0"x7'-0"	A	A	6/A4.02	5/A4.02	A	
116	OFFICE	3'-0"x7'-0"	A	A	6/A4.02	5/A4.02	A	
117	OFFICE	3'-0"x7'-0"	A	A	6/A4.02	5/A4.02	A	
118	OFFICE	3'-0"x7'-0"	A	A	6/A4.02	5/A4.02	A	
119	HALLWAY	3'-0"x7'-0"	A	A	6/A4.02	5/A4.02	B	
SF3	EXTERIOR	3'-0"x7'-0"	SF3	SF3	13/A4.02	12/A4.02	SF	ALUM STOREFRONT
SF4	EXTERIOR	3'-0"x7'-0"	SF4	SF4	13/A4.02	12/A4.02	SF	ALUM STOREFRONT
SF5	EXTERIOR	3'-0"x7'-0"	SF5	SF5	13/A4.02	12/A4.02	SF	ALUM STOREFRONT
121A	LOBBY	3'-0"x7'-0"	A	A	6/A4.02	5/A4.02	B	
121B	LOBBY	3'-0"x7'-0"	A	A	6/A4.02	5/A4.02	B	
123	RESTROOM	3'-0"x7'-0"	A	A	6/A4.02	5/A4.02	A	
125	STORAGE	(2) 3'-0"x7'-0"	B	B	8/A4.02	7/A4.02	A	DOUBLE
126	STORAGE	3'-0"x7'-0"	A	A	8/A4.02	7/A4.02	A	

HARDWARE SCHEDULE:

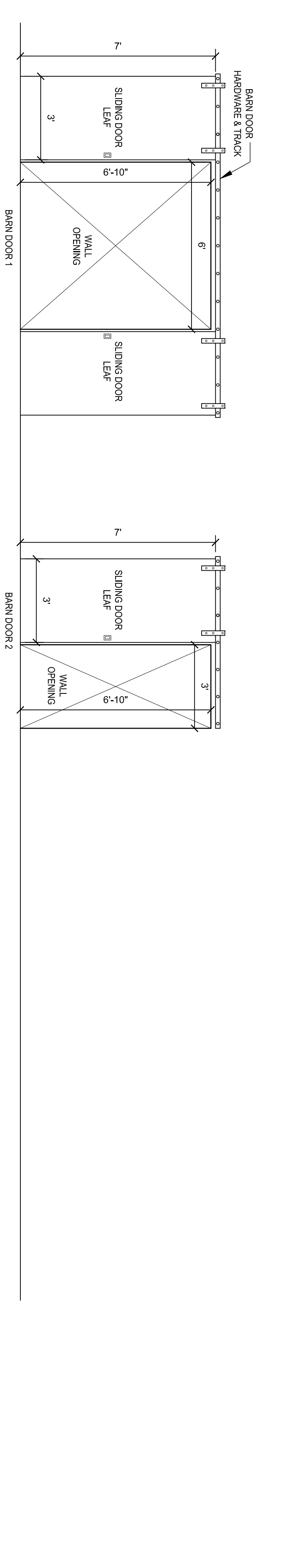
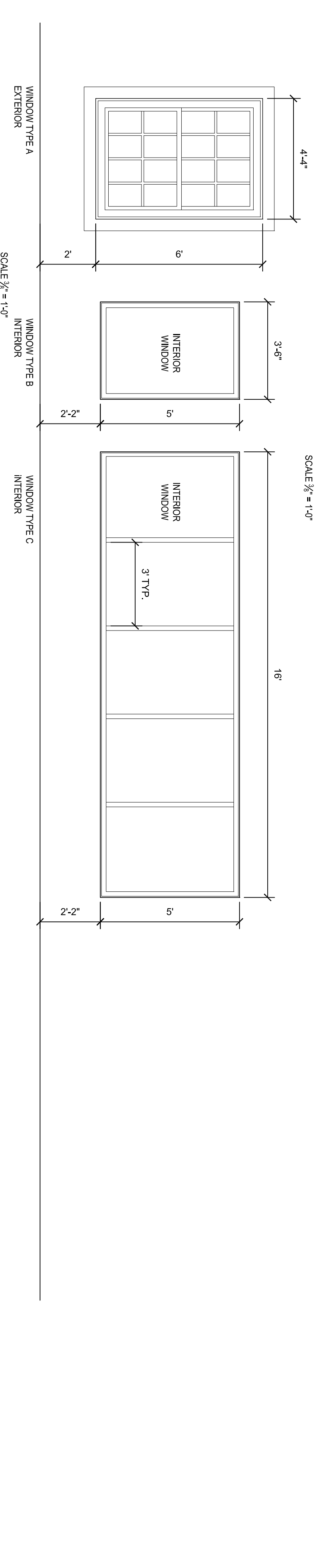
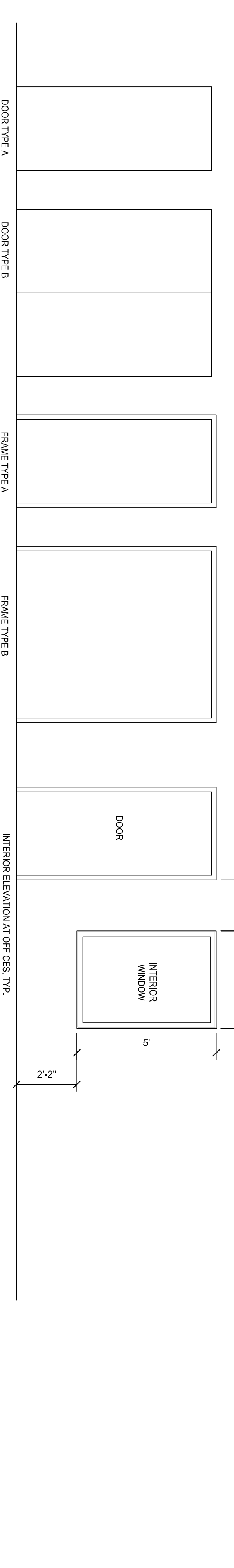
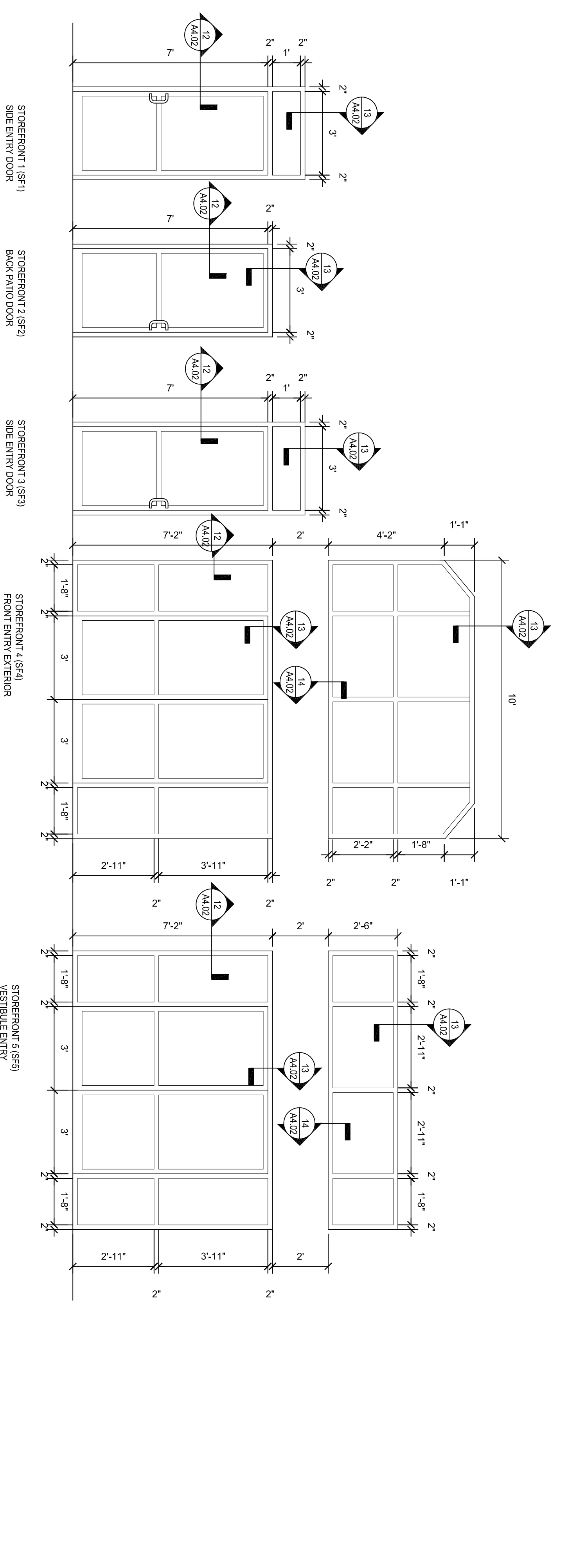

ALUMINUM STOREFRONT NOTES:

1. PROVIDE SHOP DRAWINGS FOR ALL ALUMINUM STOREFRONT
2. INSTALL PANIC HARDWARE AT ALL EXTERIOR DOORS
3. PRODUCT: KAWNEER TRIFAB VERSAGLAZE 451T FRAMING SYSTEM, CENTER SET, ANTIQUE BRONZE COLOR
4. GLAZING: INSULATED, TINTED (COLOR TBD), TEMPERED WHERE NECESSARY.

WINDOW NOTES:

1. EXTERIOR WINDOW A: WEATHER BARR, CORNERSTONE SINGLE HUNG VINYL WINDOW, ENERGY STAR RATED, LOW E 66, ARGON GAS FILLED, STANDARD COLOR, SOLAR SMART GLASS, 3/4" INTERNAL GRID IN STANDARD COLONIAL.
2. WINDOWS B & C: HOLLOW METAL FRAMES, UNCOATED COLD-ROLLED STEEL, MIN THICKNESS .0042", FULL PROFILE WELDED, PRIME FINISHED AND PAINTED, 1-3/4" PROFILE GLAZING SHALL BE 1/2" CLEAR SAFETY GLASS AND FULLY GALVALUED.

WINDOW SCHEDULE

Type	Desc.	Size	Frame	Window	Head	Jamb	Sill	Notes
A	EXTERIOR	4'-4" X 6'-0"	VINYL	SINGLE HUNG	4/A4.02	15/A4.02	3/A4.02	
B	INTERIOR	3'-6" X 5'-0"	HM	FIXED	11/A4.02	10/A4.02	9/A4.02	
C	INTERIOR	16'-0" X 5'-0"	HM	FIXED	11/A4.02	10/A4.02	9/A4.02	

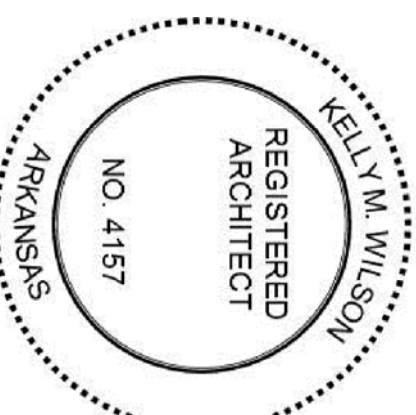

Large Scale Dev Set

Project Name :
Farm Credit Tontitown

Sheet Name :
Plan Details & Elevations

Project No. :
2240
 Issue Date :
June 2, 2015
 Sheet No. :
A5.01

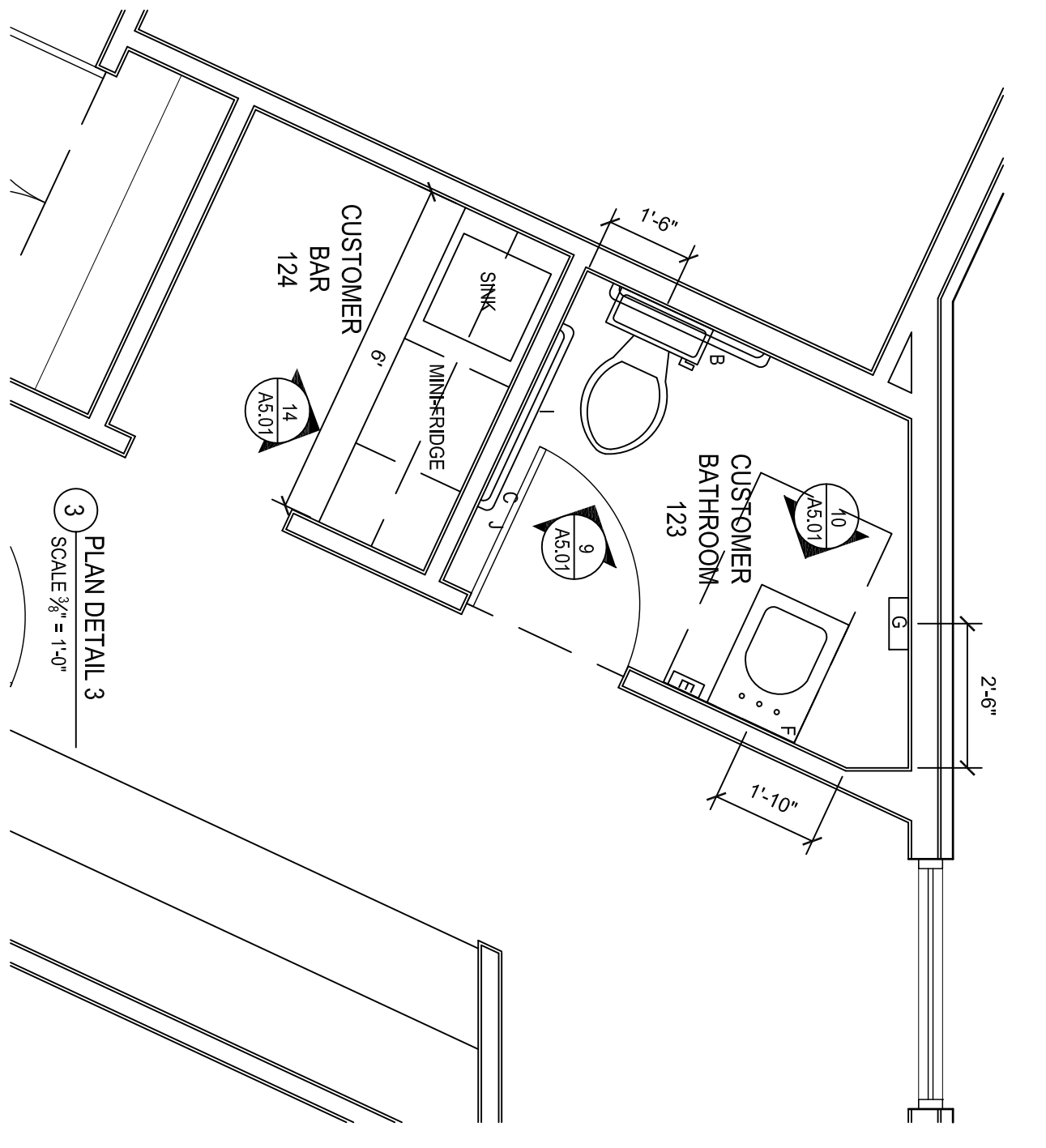
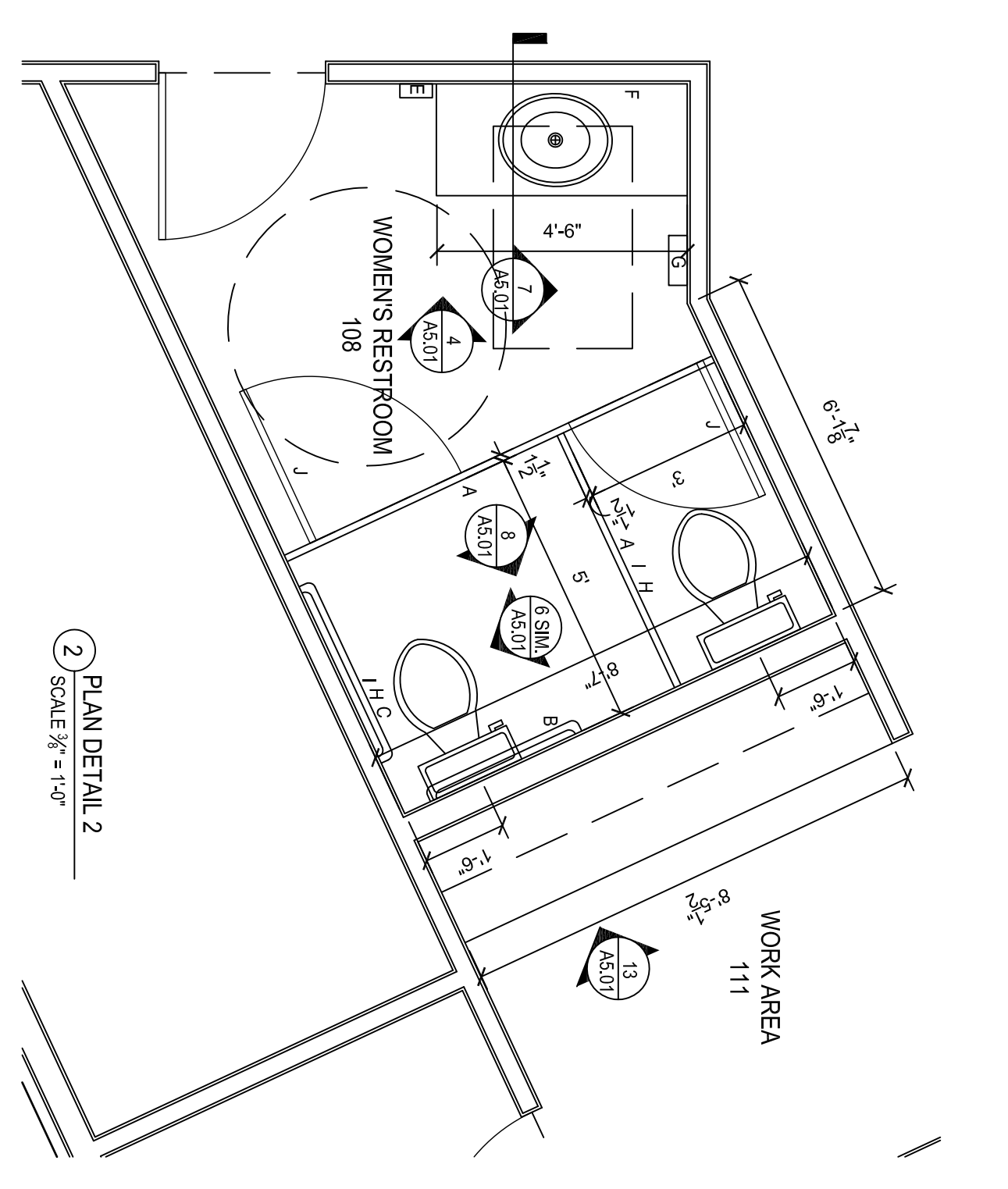
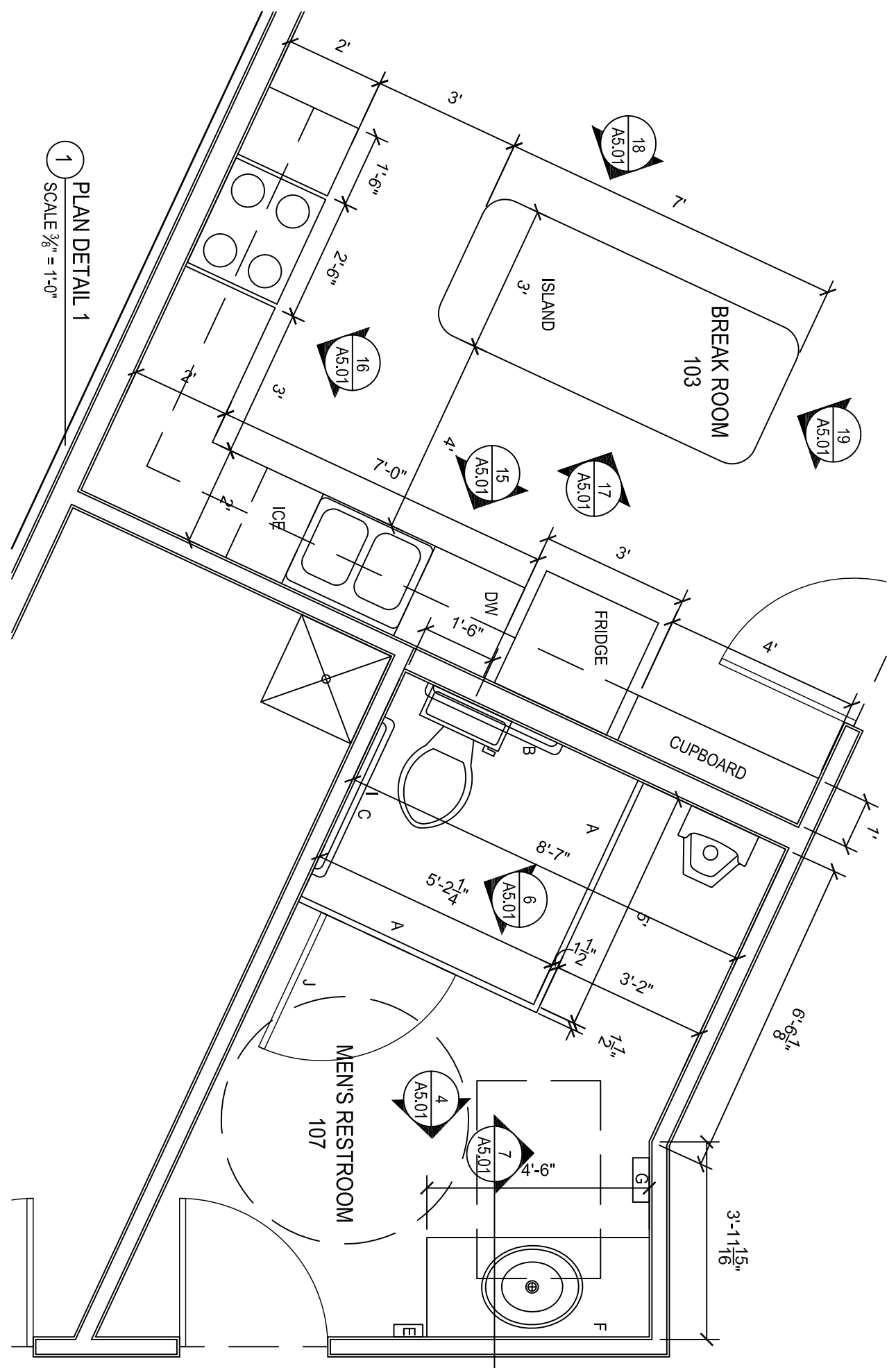

TOILET ACCESSORIES:

- A- PLASTIC LAMINATE TOILET PARTITIONS, COLOR T80, GENERAL PARTITIONS SERIES 40-4 OR EQUAL.
- B- 3/8" GRAB BAR, STAINLESS STEEL, 1 1/2" DIAMETER
- C- 42" GRAB BAR, STAINLESS STEEL, 1 1/2" DIAMETER
- D- 48" GRAB BAR, STAINLESS STEEL, 1 1/2" DIAMETER
- E- SURFACE MOUNTED SOAP DISPENSER, BOBRICK B-4112
- F- CHANNEL FRAME MIRROR
- G- PAPER TOWEL DISPENSER, BOBRICK B-242
- H- SANITARY NAPKIN DISPENSER, BOBRICK B-270
- I- TOILET PAPER DISPENSER, BOBRICK B-2730
- J- TOILET PAPER DISPENSER, BOBRICK B-2730
- K- WASTE RECEPTACLE BY OWNER

LAVATORY AND COUNTERTOPS TO BE WILSONART SOLID SURFACE STANDARD COLOR.

TOILET MILLWORK NOTES:

- 1. 3/4" STAIN GRADE WOOD AT SKIRT
- 2. PLASTIC LAMINATE COUNTERTOPS IN STANDARD COLOR
- 3. ALL COUNTERTOPS TO HAVE # P.I. BACKSPRASHES TO MATCH
- 4. CLEAR CAULK ALL MILLWORK AND BACKSPRASHES TO MATCH
- 5. FABRICATION AND INSTALLATION IN ACCORDANCE WITH AIA QUALITY STANDARDS

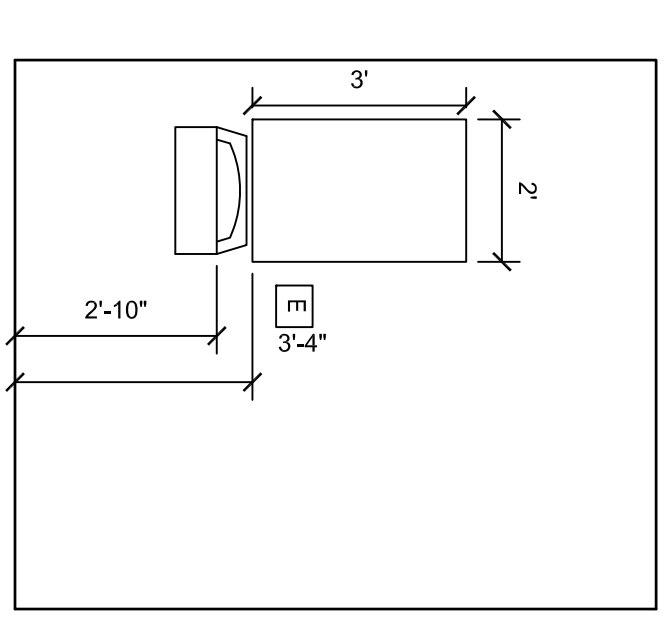
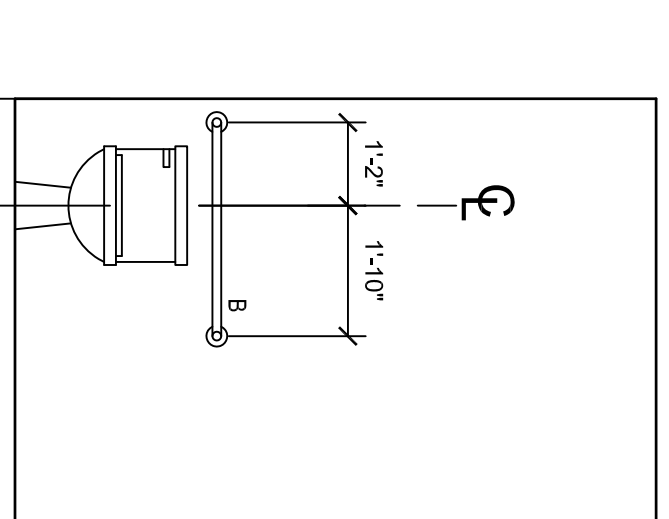
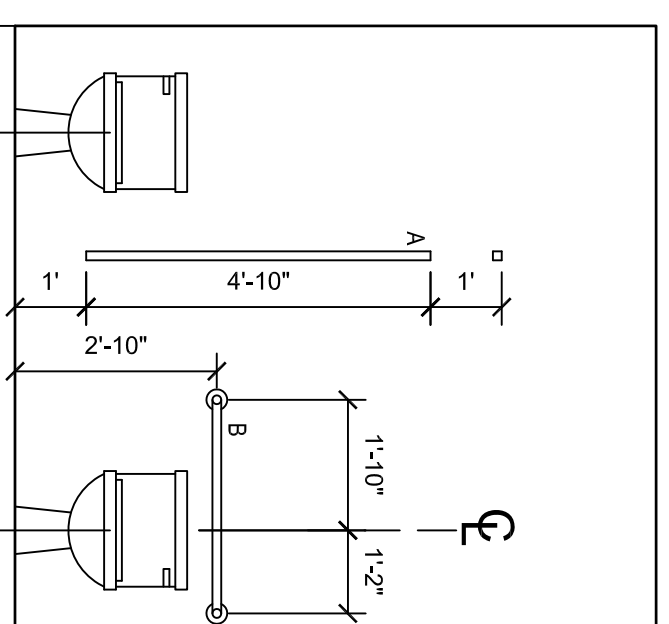
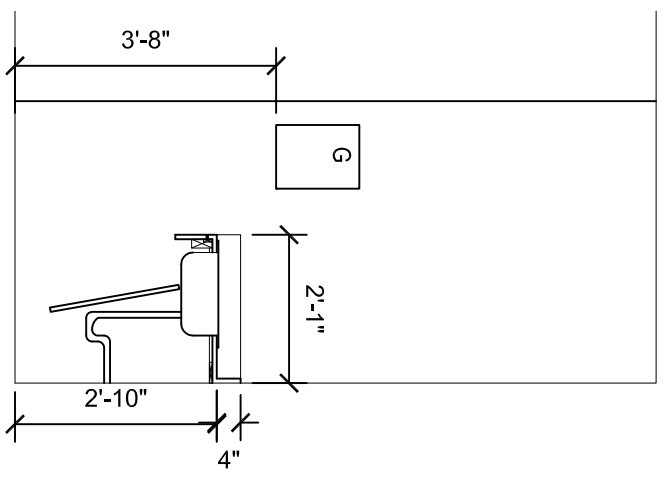
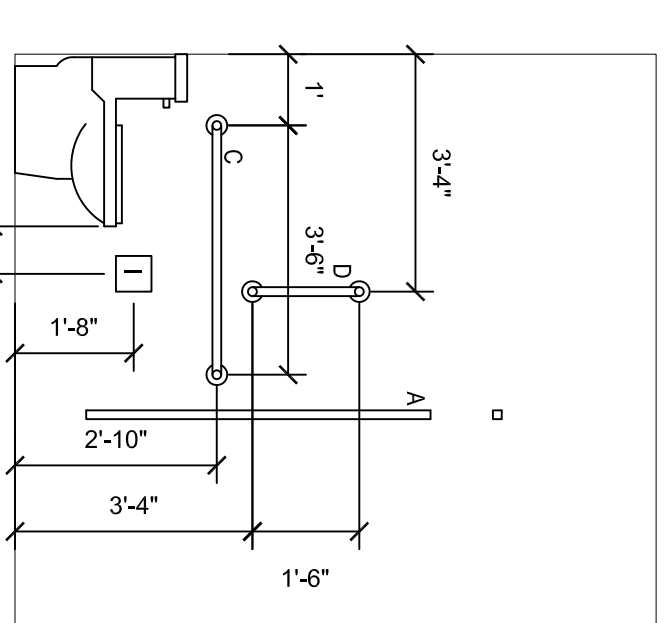
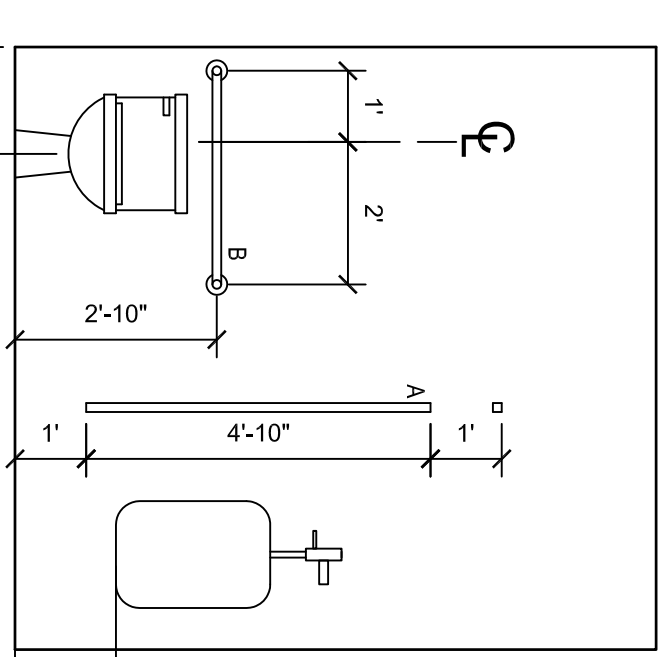
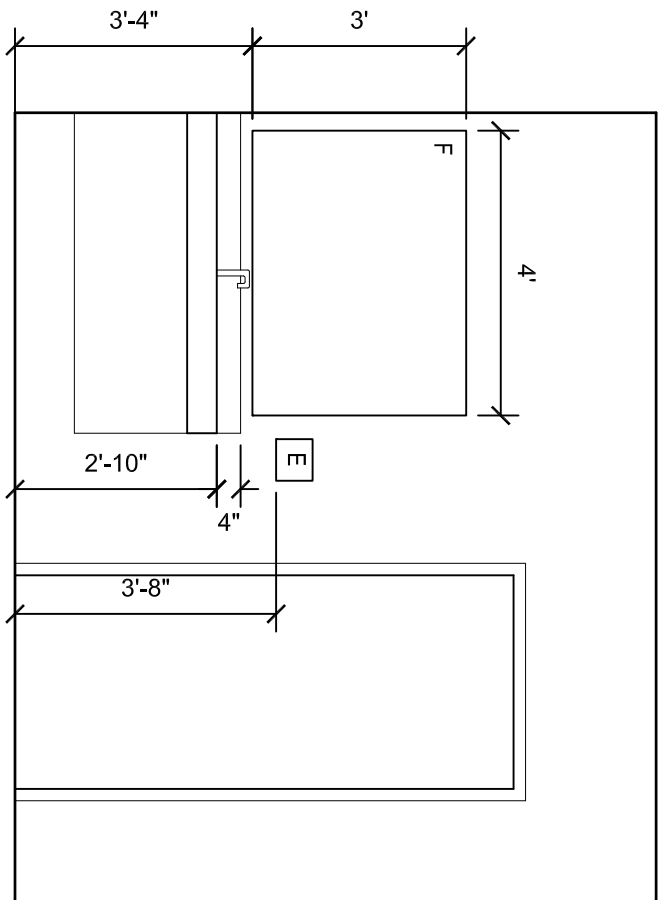

MILLWORK NOTES:

- 1. CABINET DOORS TO BE 3/4" MFC CORE
- 2. HINGES TO BE 3" DIA. CONCEALED SURFACES, INDUSTRIAL GRADE
- 3. EXPOSED CABINET SURFACES TO BE PLASTIC LAMINATE IN STAINBARD COLOR
- 4. CABINET PULLS TO BE SATIN NICKEL WIRE PULLS, 4"
- 5. BRISTLE BLIND DOOR COLORED TO MATCH
- 6. BRISTLE BLIND DOOR HINGES THROUGHOUT
- 7. HAREL CONCEALED HINGES THROUGHOUT
- 8. EDGES TO BE 5MM P.I. EDGE BANDING TO MATCH
- 9. ALL COUNTERTOPS TO HAVE # P.I. BACKSPRASHES TO WALL
- 10. CLEAR CAULK ALL MILLWORK AND BACKSPRASHES TO WALL
- 11. ALL CABINETS TO BE PROVIDED WITH ADJUSTABLE SWELING
- 12. FABRICATION AND INSTALLATION IN ACCORDANCE WITH AIA QUALITY STANDARDS
- 13. FABRICATION AND INSTALLATION IN ACCORDANCE WITH AIA QUALITY STANDARDS
- 14. APPLIANCES BY OWNER
- 15. ROBBERSHRE AT THE KICK

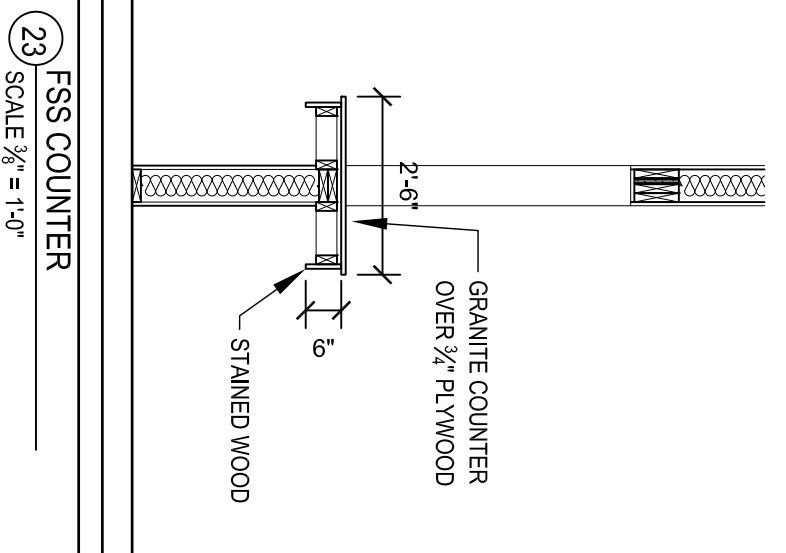
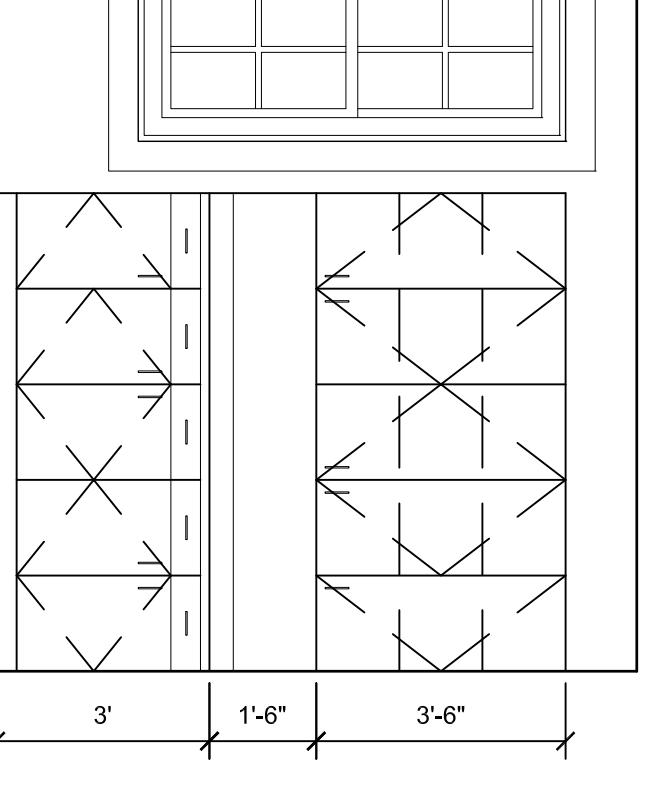
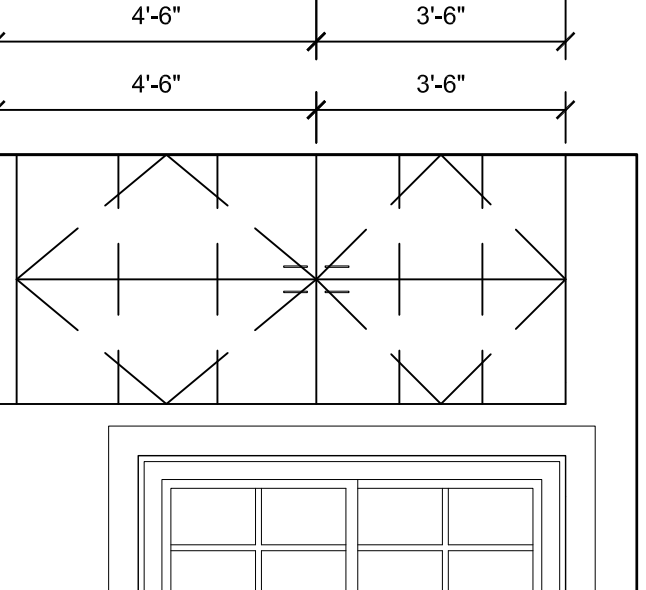
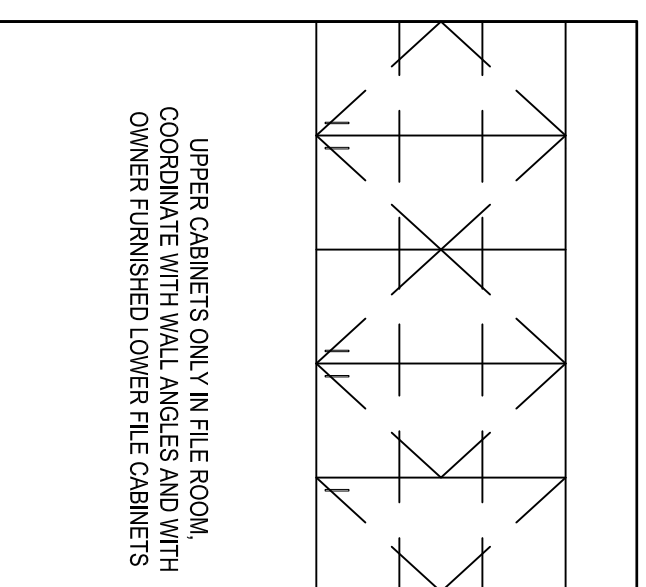
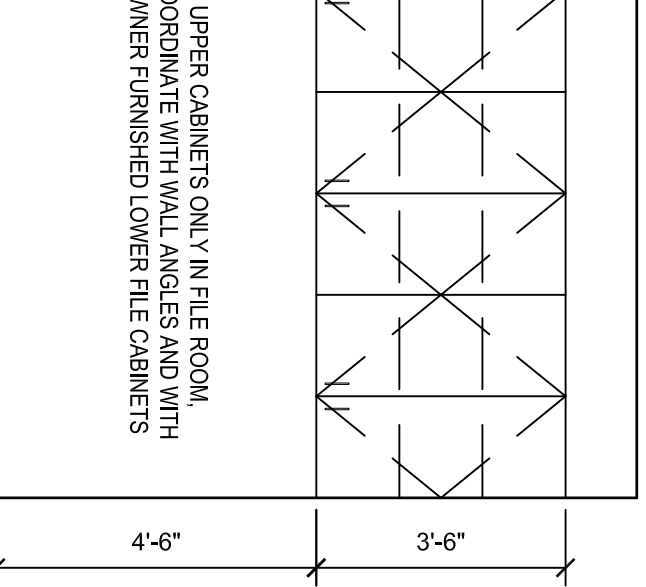
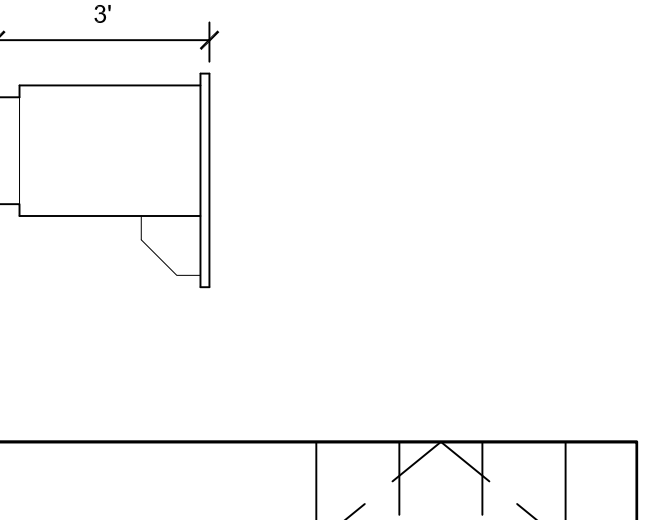
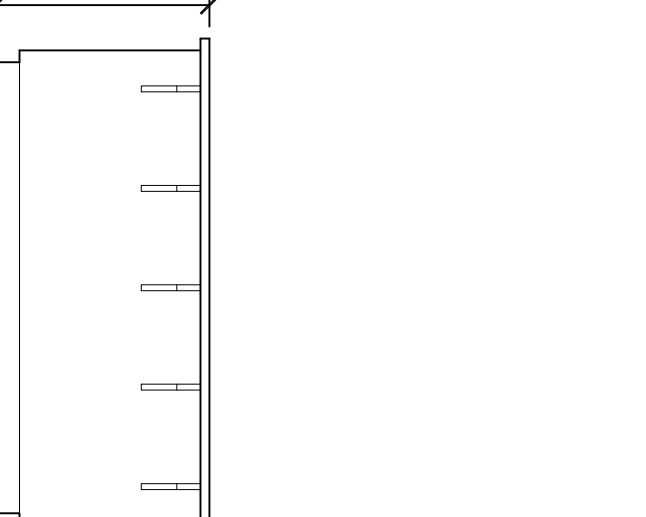
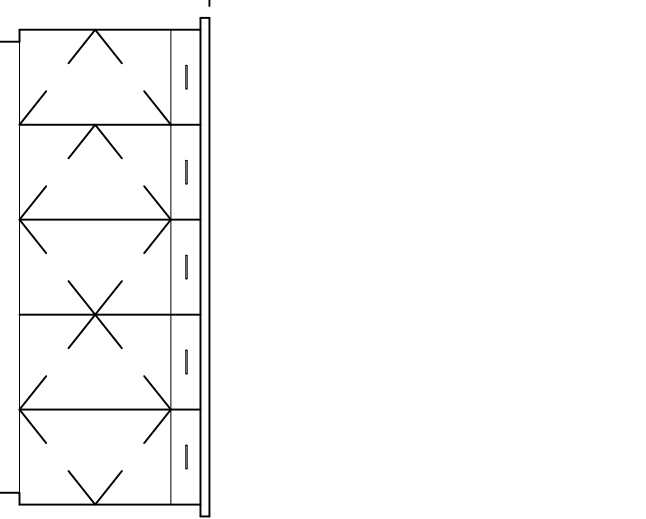
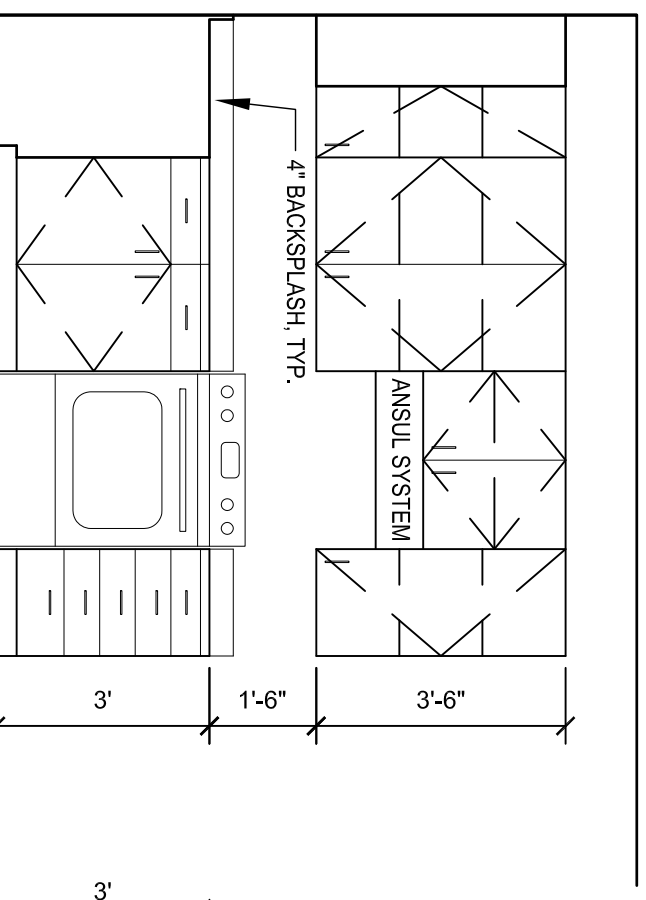
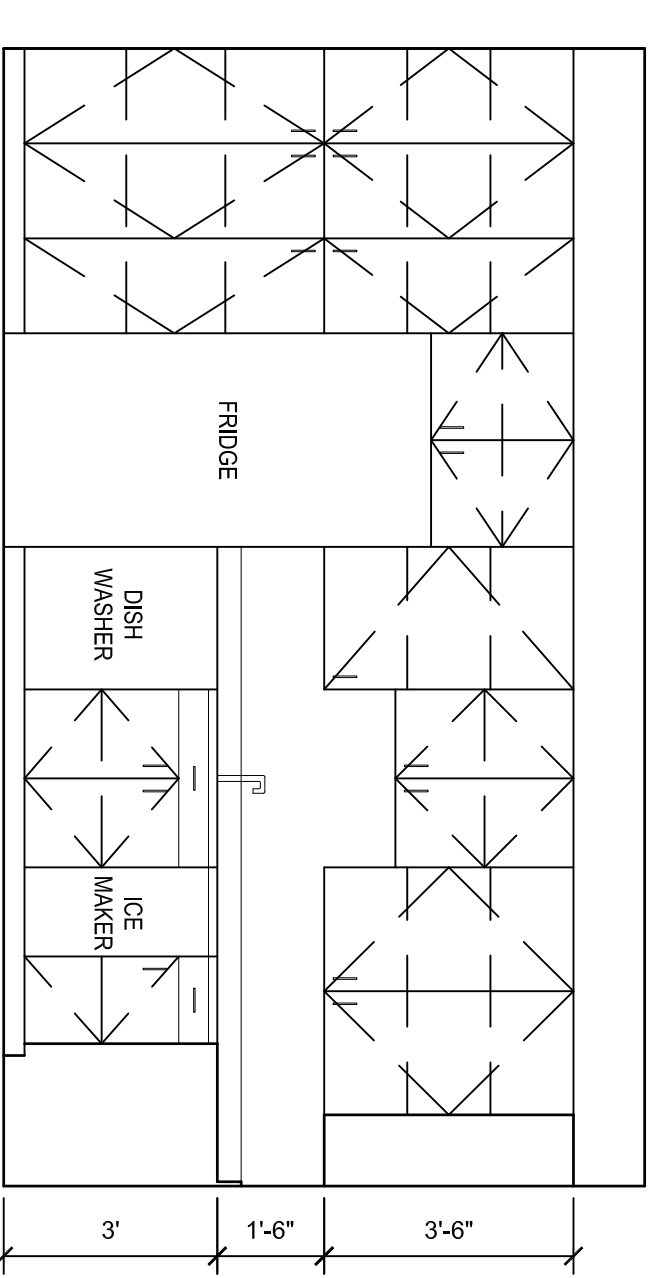
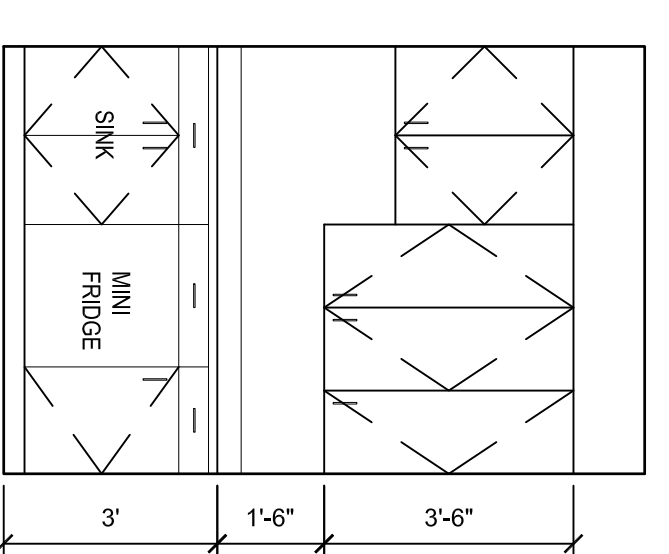
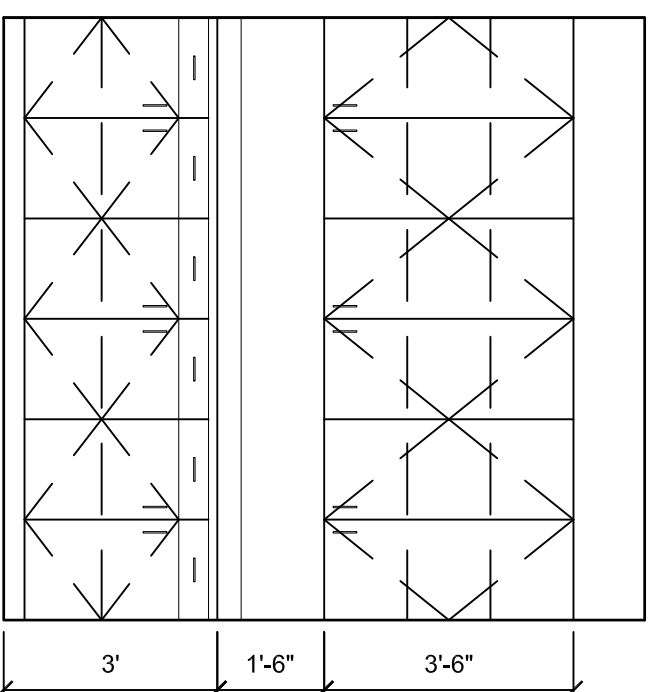
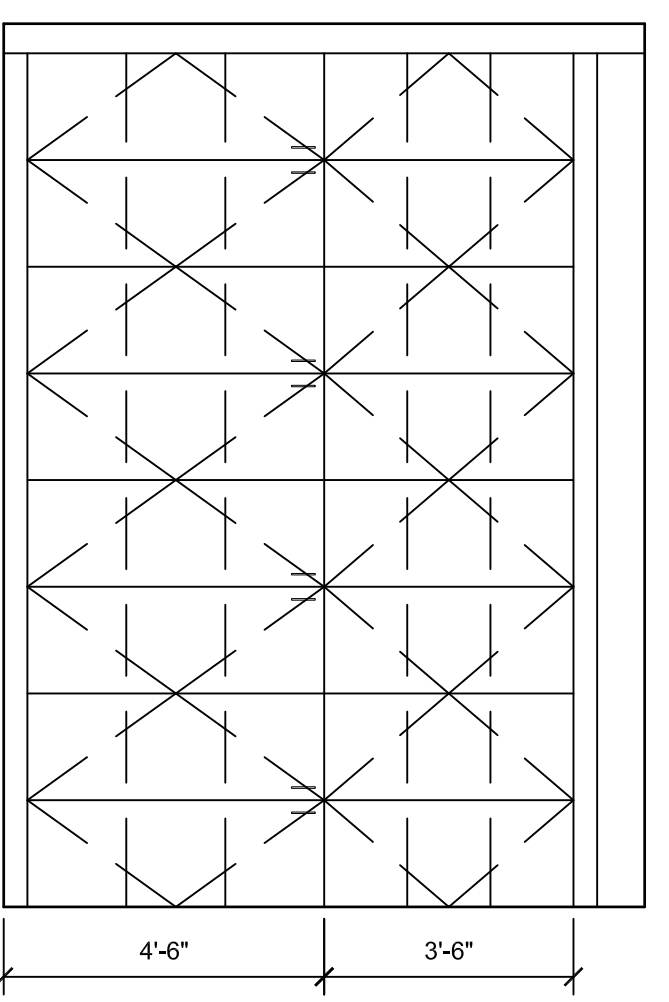
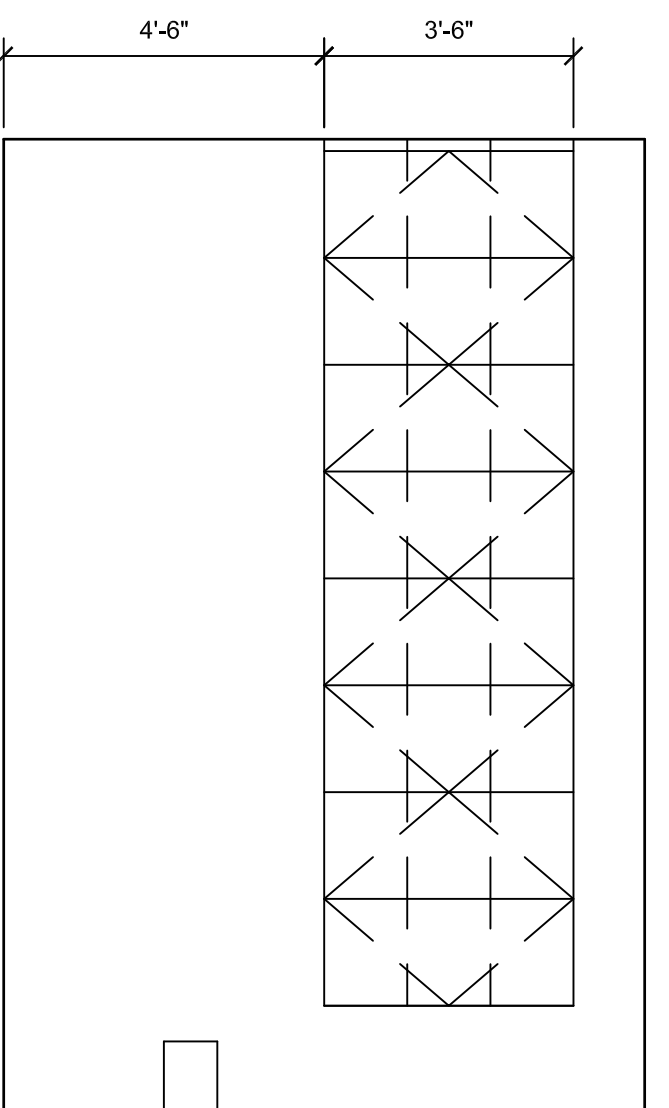



Beshhears Construction, Inc.
 PO Box 6299
 Fort Smith, AR 72906
 Phone: 479-646-0946
 Fax: 479-646-7120

FINISH SCHEDULE	ROOM #	NAME	FLOOR	BASE	WALLS	CEILING MAT	CEILING HT
	100	OFFICE	CARPET 1	RUBBER	PAINT 1	ACT	9'-0"
	101	CONFERENCE	STAINED CONC	WOOD	ACT	ACT	9'-0"
	102	OFFICE	CARPET 1	RUBBER	ACT	ACT	9'-0"
	103	BREAK ROOM	STAINED CONC	WOOD	ACT	ACT	9'-0"
	104	SUPPLIES	STAINED CONC	RUBBER	ACT	ACT	9'-0"
	105	HALLWAY	STAINED CONC	RUBBER	ACT	ACT	9'-0"
	106	HALLWAY	STAINED CONC	RUBBER	ACT	ACT	9'-0"
	107	MEN'S RESTROOM	STAINED CONC	RUBBER	ACT	ACT	9'-0"
	108	WOMEN'S RESTROOM	STAINED CONC	RUBBER	ACT	ACT	9'-0"
	109	MECHANICAL/JANITOR	SEALED CONC	RUBBER	ACT	GYP BD	10'-0"
	110	DOCUMENTS	RUBBER	RUBBER	ACT	ACT	9'-0"
	111	WORK AREA	STAINED CONC	RUBBER	ACT	ACT	9'-0"
	112	SERVER	STAINED CONC	RUBBER	ACT	ACT	9'-0"
	113	FILES	SEALED CONC	RUBBER	ACT	GYP BD	9'-0"
	114	OFFICE	CARPET 1	RUBBER	ACT	ACT	9'-0"
	115	OFFICE/CLOSING	CARPET 1	RUBBER	ACT	ACT	9'-0"
	116	OFFICE	CARPET 1	RUBBER	ACT	ACT	9'-0"
	117	OFFICE	CARPET 1	RUBBER	ACT	ACT	9'-0"
	118	OFFICE	CARPET 1	RUBBER	ACT	ACT	9'-0"
	119	HALLWAY	STAINED CONC	RUBBER	ACT	ACT	9'-0"
	120	VESTIBULE	STAINED CONC	RUBBER	ACT	CEDAR	9'-0"
	121	LOBBY	STAINED CONC	RUBBER	ACT	CEDAR	9'-0"
	122	FSS	STAINED CONC	RUBBER	ACT	ACT	9'-0"
	123	CUSTOMER BATHROOM	STAINED CONC	RUBBER	ACT	ACT	9'-0"
	124	CUSTOMER BAR	STAINED CONC	RUBBER	ACT	ACT	9'-0"
	125	EXTERIOR STORAGE	SEALED CONC	RUBBER	ACT	GYP BD	10'-0"
	126	EXTERIOR STORAGE	SEALED CONC	RUBBER	ACT	GYP BD	10'-0"

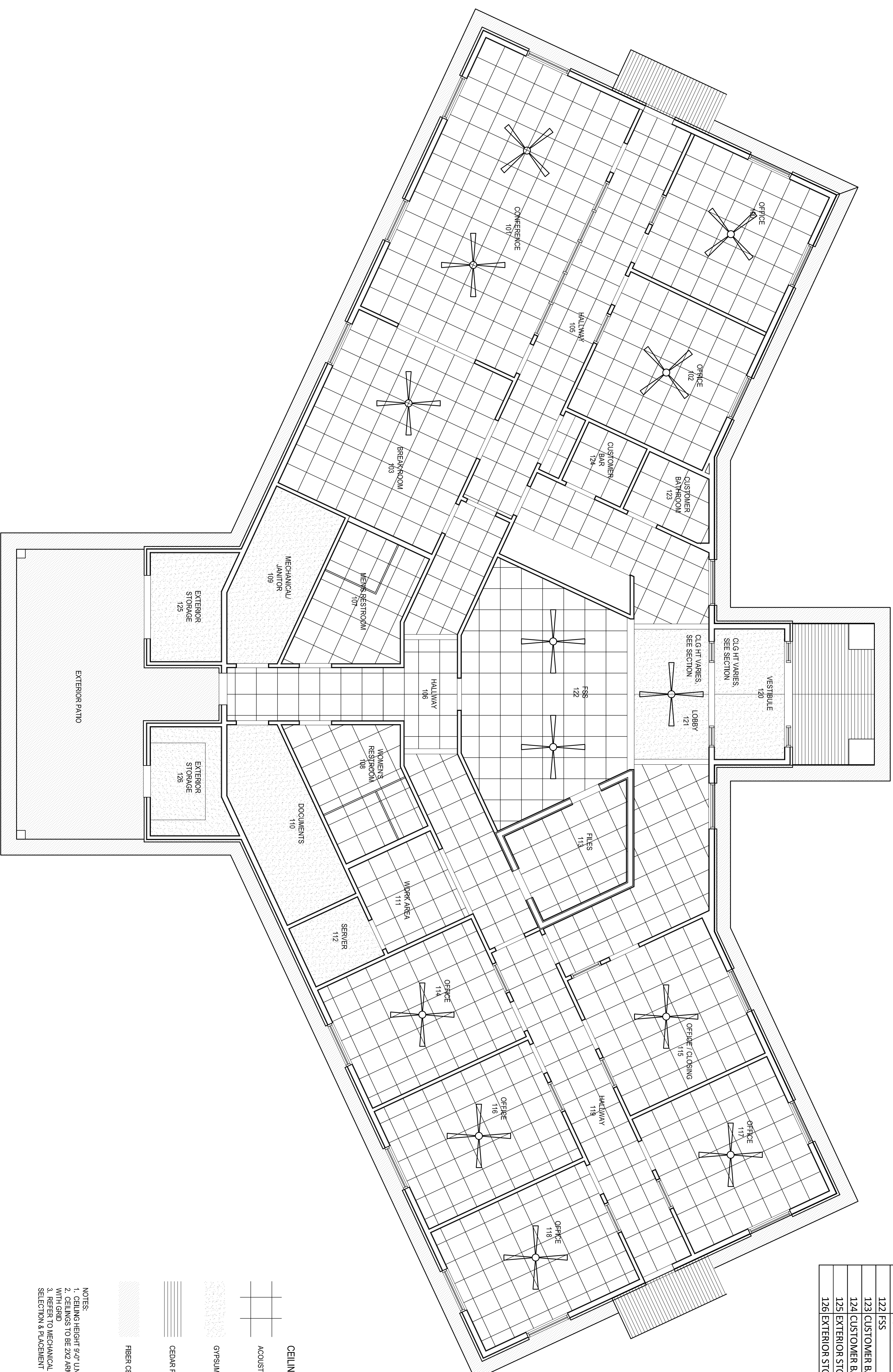

CEILING LEGEND

ACOUSTICAL CEILING TILE & GRID

GYP SUM BOARD CEILING

CEDAR PLANK TONGUE AND GROOVE

FIBER CEMENT SOFFIT BOARD

- NOTES:**
1. CEILING HEIGHT 9'-0" UNO.
 2. CEILINGS TO BE 2X2 ARNASTRONG ACOUSTICAL CEILING TILE 7/4 WITH GRID
 3. REFER TO MECHANICAL & ELECTRICAL DRAWINGS FOR FIXTURE SELECTION & PLACEMENT

1 REFLECTED CEILING PLAN
 SCALE: 3/16" = 1'-0"

Architect of Record :

Large Scale Dev
 Set

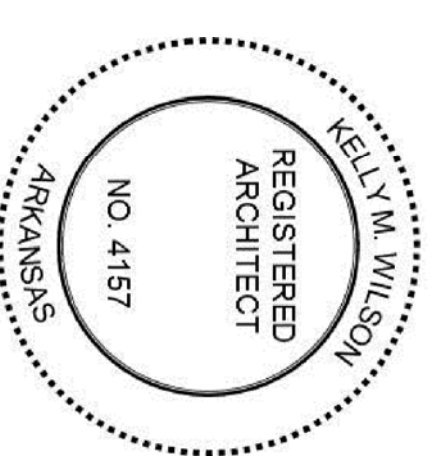

Project Name :
**Farm Credit
 Tontitown**

Sheet Name :
**Reflected Ceiling
 Plan**

Project No. :
2240

Issue Date :
June 2, 2015

Sheet No. :
A6.01