



New Address

Application & Checklist

Application can be found at <http://www.tontitown.com/>

Application # 2015.07-08

1167 FLORENCE AVE

Please fill out this form completely, supplying all necessary information and documentation to support your request. **Your application will not be processed until the application is completed and required information provided.** You will be notified of your address by phone or e-mail no later than one week after you turn in your completed application.

Property Information	Parcel Number <u>830-38666-000</u> (Can be found at http://tontitowngis.com/)	Subdivision <u>TONTITOWN PLAZA</u>
	Existing Address(s) _____ (If any)	Lot Number <u>5</u> Phase _____

Property Owner Information	Property Owner <u>NTF INVESTMENT - CENTRAL ELECTRICAL CONTRACTORS</u>	Office Phone <u>479-751-4614</u>
	Mailing Address <u>1393 SEAVAY</u> <u>FAYETTEVILLE, AR 72704</u>	Cell Phone <u>479-957-5908</u> E-mail <u>CEC041953@AOL.COM</u>

Notes/Comments	<u>Currently Addressed as - 284 S MANTEGAN RA</u> <u>CHANGED TO 1167 FLORENCE AVE</u>
----------------	--

Attached Map	Attach a map of the property showing the following:
	<input type="checkbox"/> The driveway and the home location with distance in feet from property lines to center point of proposed location of main building. <input type="checkbox"/> Add the addresses and driveway locations of your neighbors when possible.

Property Owner Signature	Address numbers shall be a minimum of four inches high with dark green reflective block letters on a white background or reverse contrasts and shall be visible from the street. The numbers shall be placed as near as possible to the primary entrance of the building and preferably above the entrance doorway. If building is not visible from the street, address numbers should be placed at the street entry to the building.
	I certify that I am the owner of the property that is subject of this application and that I have read this application and understand the information provided. (If signed by the authorized agent, a letter from the property owner must be provided indicating that the agent is authorized to act on his/her behalf.) Owner Signature <u>[Signature]</u> Date <u>7-8-15</u>

Office Use Only	Inside City Limits <input type="checkbox"/> Yes <input type="checkbox"/> No	New Address <u>1167 FLORENCE AVE</u>
	Flood Plain <input type="checkbox"/> Yes <input type="checkbox"/> No	X <u>647,062.198175</u> Y <u>677,750.407842</u> Updated: <input type="checkbox"/> Spreadsheet <input type="checkbox"/> GIS <input type="checkbox"/> Database

CENTRAL ELECTRICAL CONTRACTORS

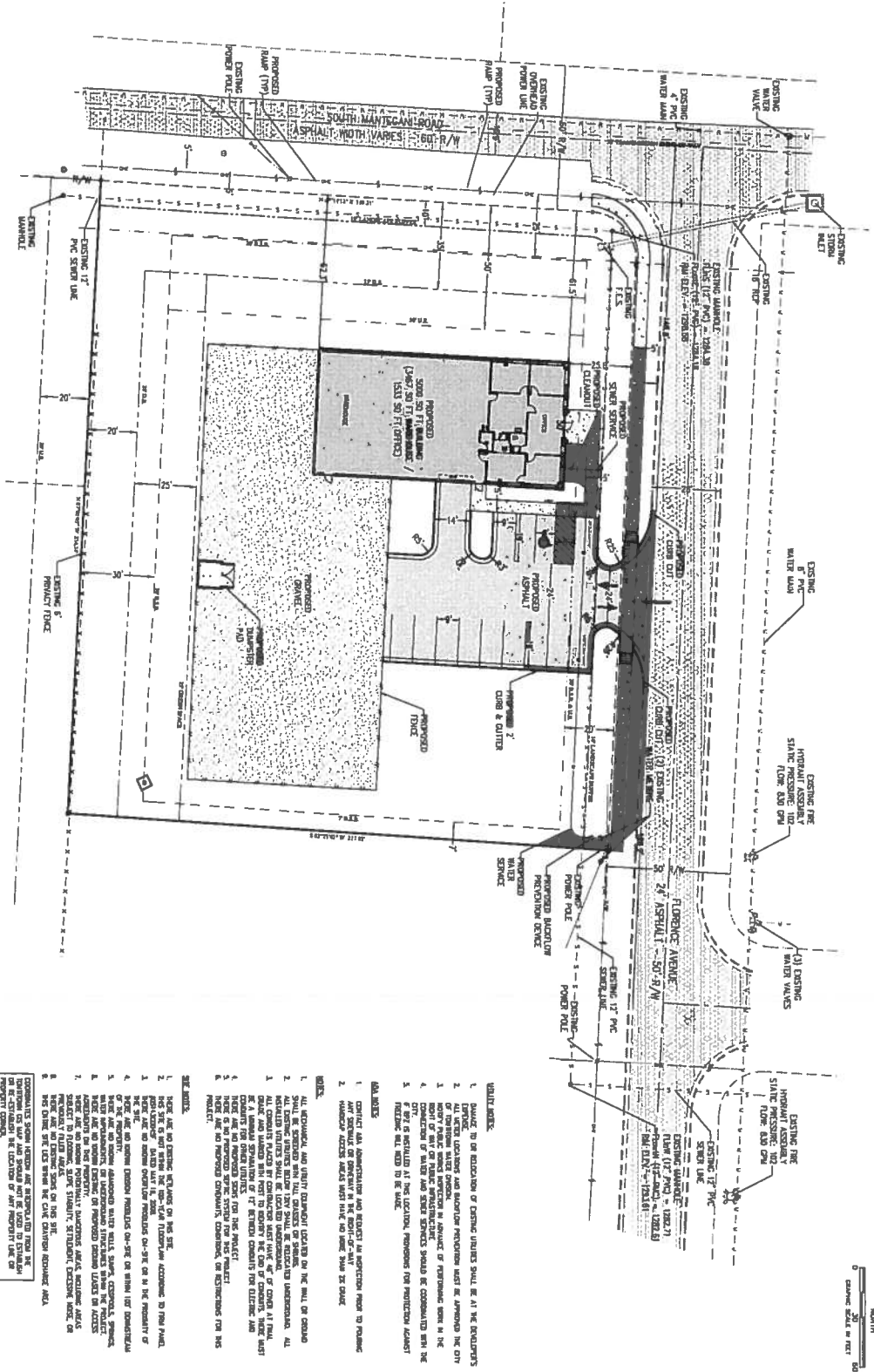

- NOTES:**
1. ALL UTILITIES AND EXISTING UTILITIES SHALL BE AT THE DEVELOPER'S RISK.
 2. ALL UTILITIES LOCATIONS AND DEPTHS SHALL BE VERIFIED BY THE CITY OF TONTITOWN. THE DEVELOPER SHALL BE RESPONSIBLE FOR THE CITY OF TONTITOWN'S VERIFICATION OF THE UTILITIES.
 3. THE CITY OF TONTITOWN SHALL BE RESPONSIBLE FOR THE CITY OF TONTITOWN'S VERIFICATION OF THE UTILITIES.
 4. THE CITY OF TONTITOWN SHALL BE RESPONSIBLE FOR THE CITY OF TONTITOWN'S VERIFICATION OF THE UTILITIES.
 5. THE CITY OF TONTITOWN SHALL BE RESPONSIBLE FOR THE CITY OF TONTITOWN'S VERIFICATION OF THE UTILITIES.
- REVISIONS:**
- | NO. | DATE | DESCRIPTION |
|-----|---------|-------------------|
| 1 | 8/21/09 | ISSUED FOR PERMIT |



Bates & Associates, Inc.
 Civil Engineering & Surveying
 81 W. Oak Square Dr. • Fayetteville, Arkansas 72703 • 479.442.8320 • Fax 479.521.8320

CENTRAL ELECTRICAL CONTRACTORS
 LARGE SCALE DEVELOPMENT PLANS
 SITE AND UTILITY PLAN
 TONTITOWN, ARKANSAS

REVISIONS	DATE
1. ISSUED FOR PERMIT	8/21/09

CERTIFICATE OF REGISTRATION
 REGISTERED PROFESSIONAL ENGINEER
 BATES & ASSOCIATES, INC.
 15-108