

LINE	BEARING	DISTANCE
L1	N02°40'10"E	100.00'
L2	N87°19'50"W	100.00'
L3	S02°40'10"W	100.00'

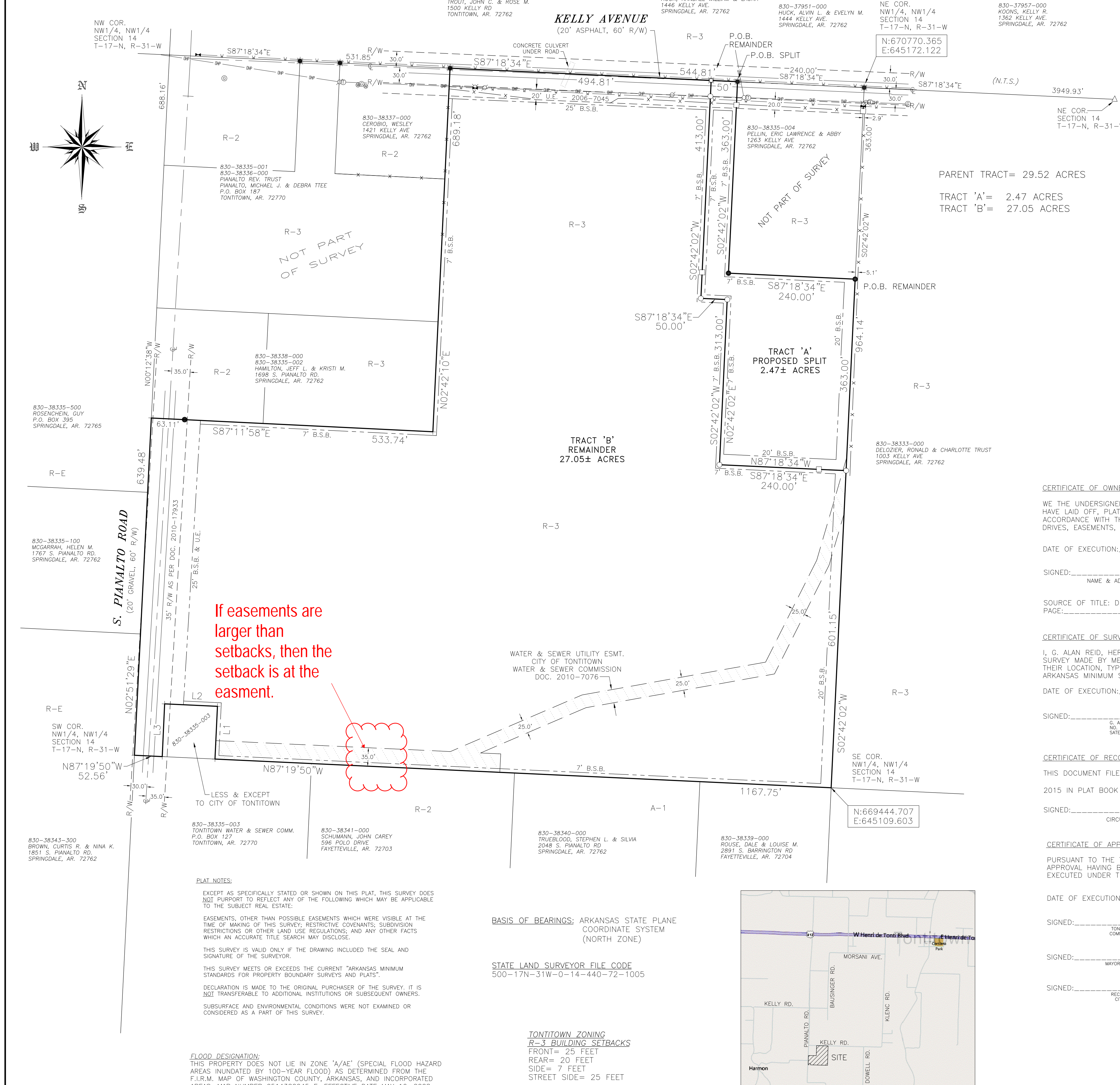

SURVEY DESCRIPTION - PARENT TRACT
 A PART OF THE NORTHWEST QUARTER (NW1/4) OF THE NORTHWEST QUARTER (NW1/4) OF SECTION FOURTEEN (14), TOWNSHIP SEVENTEEN (17) NORTH, RANGE THIRTY-ONE (31) WEST OF THE FIFTH PRINCIPAL MERIDIAN, BEING MORE PARTICULARLY DESCRIBED AS FOLLOWS: COMMENCING AT THE NORTHEAST CORNER OF SAID 40 ACRE TRACT, SAID POINT BEING A SET COTTON SPINDLE IN KELLY AVENUE; THENCE S02°42'02"W 363.00 FEET ALONG THE EAST LINE OF SAID 40 ACRE TRACT TO THE TRUE POINT OF BEGINNING; THENCE S02°42'02"W 964.14 FEET TO THE SOUTHEAST CORNER OF SAID 40 ACRE TRACT; THENCE N87°19'50"W 1167.75 FEET ALONG THE SOUTH LINE OF SAID 40 ACRE TRACT TO THE SOUTHEAST CORNER OF A TRACT OF LAND RECORDED IN LAND DOCUMENT 2010-9884 OF THE LAND RECORDS OF WASHINGTON COUNTY, ARKANSAS; THENCE LEAVING THE SOUTH LINE OF SAID 40 ACRE TRACT, N02°40'10"E 100.00 FEET; THENCE N87°19'50"W 100.00 FEET; THENCE S02°40'10"W 100.00 FEET TO A POINT ON THE SOUTH LINE OF SAID 40 ACRE TRACT; THENCE N87°19'50"W 52.56 FEET TO THE SOUTHWEST CORNER OF SAID 40 ACRE TRACT; THENCE N02°51'29"E 639.48 FEET ALONG THE WEST LINE OF SAID 40 ACRE TRACT TO THE SOUTHWEST CORNER OF A TRACT OF LAND RECORDED IN LAND DOCUMENT 94-995 OF THE LAND RECORDS OF WASHINGTON COUNTY, ARKANSAS; THENCE LEAVING THE WEST LINE OF SAID 40 ACRE TRACT, S87°11'58"E 533.74 FEET TO THE SOUTHEAST CORNER OF A TRACT OF LAND RECORDED IN LAND DOCUMENT 2006-27492 OF THE LAND RECORDS OF WASHINGTON COUNTY, ARKANSAS; THENCE LEAVING THE WEST LINE OF SAID 40 ACRE TRACT, S87°11'58"E 533.74 FEET TO THE SOUTHEAST CORNER OF A TRACT OF LAND RECORDED IN LAND DOCUMENT 2006-27492 OF THE LAND RECORDS OF WASHINGTON COUNTY, ARKANSAS; THENCE N02°42'10"E 689.18 FEET TO AN EXISTING COTTON SPINDLE ON THE NORTH LINE OF SAID 40 ACRE TRACT, SAID POINT BEING IN KELLY AVENUE AND ALSO BEING THE NORTHEAST CORNER OF A TRACT OF LAND RECORDED IN LAND DOCUMENT 95-31520 OF THE LAND RECORDS OF WASHINGTON COUNTY, ARKANSAS; THENCE S87°18'34"E 544.81 FEET TO A SET COTTON SPINDLE IN KELLY AVENUE; THENCE LEAVING THE NORTH LINE OF SAID 40 ACRE TRACT, S02°42'02"W 363.00 FEET TO A SET 1/2" IRON REBAR; THENCE S87°18'34"E 240.00 FEET TO THE POINT OF BEGINNING, CONTAINING 29.52 ACRES, MORE OR LESS. THE ABOVE DESCRIBED 29.52 ACRE TRACT BEING SUBJECT TO THE RIGHT-OF-WAY OF PIANALTO ROAD, KELLY AVENUE AND ANY OTHER EASEMENTS AND/OR RIGHTS-OF-WAY WHETHER OR NOT OF RECORD.

SURVEY DESCRIPTION - PROPOSED SPLIT
 A PART OF THE NORTHWEST QUARTER (NW1/4) OF THE NORTHWEST QUARTER (NW1/4) OF SECTION FOURTEEN (14), TOWNSHIP SEVENTEEN (17) NORTH, RANGE THIRTY-ONE (31) WEST OF THE FIFTH PRINCIPAL MERIDIAN, BEING MORE PARTICULARLY DESCRIBED AS FOLLOWS: COMMENCING AT THE NORTHEAST CORNER OF SAID 40 ACRE TRACT, SAID POINT BEING A SET COTTON SPINDLE IN KELLY AVENUE; THENCE S02°42'02"W 363.00 FEET ALONG THE EAST LINE OF SAID 40 ACRE TRACT TO A SET COTTON SPINDLE IN A TREE ROOT FOR THE TRUE POINT OF BEGINNING; THENCE S02°42'02"W 363.00 FEET TO A SET COTTON SPINDLE IN A TREE ROOT; THENCE LEAVING THE EAST LINE OF SAID 40 ACRE TRACT, N87°18'34"W 240.00 FEET TO A SET 1/2" IRON REBAR; THENCE N02°42'02"E 313.00 FEET TO A SET 1/2" IRON REBAR; THENCE N88°18'34"W 50.00 FEET TO A SET 1/2" IRON REBAR; THENCE N02°42'02"E 413.00 FEET TO A SET COTTON SPINDLE ON THE NORTH LINE OF SAID 40 ACRE TRACT, SAID POINT BEING IN KELLY AVENUE AND FROM WHICH A 1/2" REFERENCE IRON SET ON THE SOUTH RIGHT-OF-WAY LINE OF SAID ROAD BEARS S02°42'02"W 30.00 FEET; THENCE S87°18'34"E 50.00 FEET ALONG THE NORTH LINE OF SAID 40 ACRE TRACT TO AN EXISTING COTTON SPINDLE; THENCE LEAVING THE NORTH LINE OF SAID 40 ACRE TRACT, S02°42'02"W 363.00 FEET TO AN EXISTING IRON REBAR; THENCE S87°18'34"E 240.00 FEET TO THE POINT OF BEGINNING, CONTAINING 2.47 ACRES, MORE OR LESS. THE ABOVE DESCRIBED 2.47 ACRE TRACT BEING SUBJECT TO THE RIGHT-OF-WAY OF KELLY AVENUE AND ANY OTHER EASEMENTS AND/OR RIGHTS-OF-WAY WHETHER OR NOT OF RECORD.

SURVEY DESCRIPTION - REMAINDER TRACT
 A PART OF THE NORTHWEST QUARTER (NW1/4) OF THE NORTHWEST QUARTER (NW1/4) OF SECTION FOURTEEN (14), TOWNSHIP SEVENTEEN (17) NORTH, RANGE THIRTY-ONE (31) WEST OF THE FIFTH PRINCIPAL MERIDIAN, BEING MORE PARTICULARLY DESCRIBED AS FOLLOWS: COMMENCING AT THE NORTHEAST CORNER OF SAID 40 ACRE TRACT, SAID POINT BEING A SET COTTON SPINDLE IN KELLY AVENUE; THENCE S02°42'02"W 726.00 FEET ALONG THE EAST LINE OF SAID 40 ACRE TRACT TO A SET COTTON SPINDLE IN A TREE ROOT FOR THE TRUE POINT OF BEGINNING; THENCE S02°42'02"W 601.15 FEET TO THE SOUTHEAST CORNER OF SAID 40 ACRE TRACT; THENCE N87°19'50"W 1167.75 FEET ALONG THE SOUTH LINE OF SAID 40 ACRE TRACT TO THE SOUTHEAST CORNER OF A TRACT OF LAND RECORDED IN LAND DOCUMENT 2010-9884 OF THE LAND RECORDS OF WASHINGTON COUNTY, ARKANSAS; THENCE LEAVING THE SOUTH LINE OF SAID 40 ACRE TRACT, N02°40'10"E 100.00 FEET; THENCE N87°19'50"W 100.00 FEET TO A POINT ON THE SOUTH LINE OF SAID 40 ACRE TRACT; THENCE N87°19'50"W 52.56 FEET TO THE SOUTHWEST CORNER OF SAID 40 ACRE TRACT; THENCE N02°51'29"E 639.48 FEET ALONG THE WEST LINE OF SAID 40 ACRE TRACT TO THE SOUTHWEST CORNER OF A TRACT OF LAND RECORDED IN LAND DOCUMENT 94-995 OF THE LAND RECORDS OF WASHINGTON COUNTY, ARKANSAS; THENCE LEAVING THE WEST LINE OF SAID 40 ACRE TRACT, S87°11'58"E 533.74 FEET TO THE SOUTHEAST CORNER OF A TRACT OF LAND RECORDED IN LAND DOCUMENT 2006-27492 OF THE LAND RECORDS OF WASHINGTON COUNTY, ARKANSAS; THENCE N02°42'10"E 689.18 FEET TO AN EXISTING COTTON SPINDLE ON THE NORTH LINE OF SAID 40 ACRE TRACT, SAID POINT BEING IN KELLY AVENUE AND ALSO BEING THE NORTHEAST CORNER OF A TRACT OF LAND RECORDED IN LAND DOCUMENT 95-31520 OF THE LAND RECORDS OF WASHINGTON COUNTY, ARKANSAS; THENCE S87°18'34"E 494.81 FEET TO A SET COTTON SPINDLE IN KELLY AVENUE; THENCE LEAVING THE NORTH LINE OF SAID 40 ACRE TRACT, S02°42'02"W 413.00 FEET TO A SET 1/2" IRON REBAR; THENCE S87°18'34"E 50.00 FEET TO A SET 1/2" IRON REBAR; THENCE S02°42'02"W 313.00 FEET TO A SET 1/2" IRON REBAR; THENCE S87°18'34"E 240.00 FEET TO THE POINT OF BEGINNING, CONTAINING 27.05 ACRES, MORE OR LESS. THE ABOVE DESCRIBED 27.05 ACRE TRACT BEING SUBJECT TO THE RIGHT-OF-WAY OF PIANALTO ROAD, KELLY AVENUE AND ANY OTHER EASEMENTS AND/OR RIGHTS-OF-WAY WHETHER OR NOT OF RECORD.

CERTIFICATE OF OWNERSHIP:

WE THE UNDERSIGNED, OWNERS OF REAL ESTATE SHOWN AND DESCRIBED HEREIN, DO HEREBY CERTIFY THAT WE HAVE LAID OFF, PLATTED AND SUBDIVIDED AND DO HEREBY LAY OFF, PLAT AND SUBDIVIDE SAID REAL ESTATE IN ACCORDANCE WITH THIS PLAT AND DO HEREBY DEDICATE TO THE USE OF THE PUBLIC THE STREETS, ALLEYS, DRIVES, EASEMENTS, ETC. AS SHOWN ON SAID PLAT.

DATE OF EXECUTION: _____

SIGNED: _____
 NAME & ADDRESS

SOURCE OF TITLE: D.R. _____
 PAGE: _____

CERTIFICATE OF SURVEYING ACCURACY

I, G. ALAN REID, HEREBY CERTIFY THAT THIS PLAT CORRECTLY REPRESENTS A BOUNDARY SURVEY MADE BY ME AND BOUNDARY MAKERS AND LOT CORNERS SHOWN HEREON ACTUALLY EXIST AND THEIR LOCATION, TYPE AND MATERIAL ARE CORRECTLY SHOWN AND ALL MINIMUM REQUIREMENTS OF THE ARKANSAS MINIMUM STANDARDS FOR LAND SURVEYORS HAVE BEEN MET.

DATE OF EXECUTION: _____

SIGNED: _____
 G. ALAN REID
 STATE OF ARKANSAS

CERTIFICATE OF RECORDING

THIS DOCUMENT FILED FOR RECORD _____ DAY,

2015 IN PLAT BOOK NO. _____, PG. _____

SIGNED: _____
 CIRCUIT CLERK

CERTIFICATE OF APPROVAL

PURSUANT TO THE TONTI TOWN SUBDIVISION REGULATIONS AND ALL OTHER CONDITIONS AND APPROVAL HAVING BEEN COMPLETED, THIS CERTIFICATE IS HEREBY EXECUTED UNDER THE AUTHORITY OF THE SAID RULES AND REGULATIONS.

DATE OF EXECUTION: _____

SIGNED: _____
 TONTI TOWN PLANNING
 COMMISSION CHAIRMAN

SIGNED: _____
 MAYOR, CITY OF TONTI TOWN

SIGNED: _____
 RECORDER/TREASURER,
 CITY OF TONTI TOWN

OWNER/DEVELOPER:
 SHIRLEY BIXLER
 830-38335-000
 1764 S. PIANALTO RD.
 SPRINGDALE, ARKANSAS 72762
 479-409-4422

- EXISTING IRON REBAR
- ⊗ POWER POLE
- ⊙ TELEPHONE PEDESTAL
- ⊕ FIRE HYDRANT
- ⊛ SET COTTON SPINDLE
- ⊙ GAS METER
- ⊙ WATER METER
- ⊕ WATER VALVE
- △ STATE MONUMENT
- STAKE SET ON LINE
- SET 1/2" IRON REBAR
- ⊛ EXIST. COTTON SPINDLE
- + COMPUTED POINT
- - - CENTERLINE ROAD
- - - RIGHT-OF-WAY LINE
- - - FENCE LINE
- - - OVERHEAD ELECTRIC LINE
- - - WATER LINE
- - - BUILDING SETBACK LINE
- - - EASEMENT LINE
- - - PROPERTY LINE

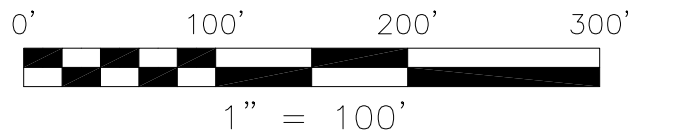

This Minor Subdivision has been reviewed for general compliance with the City of Tontitown Zoning and Planning Ordinances. Oversight of any regulations does not relieve the Owner of their responsibility to comply with all regulations.
 Terry W. Carpenter, P.E.
 Tontitown City Engineer, February 09, 2015

PLAT NOTES:
 EXCEPT AS SPECIFICALLY STATED OR SHOWN ON THIS PLAT, THIS SURVEY DOES NOT PURPORT TO REFLECT ANY OF THE FOLLOWING WHICH MAY BE APPLICABLE TO THE SUBJECT REAL ESTATE:
 EASEMENTS, OTHER THAN POSSIBLE EASEMENTS WHICH WERE VISIBLE AT THE TIME OF MAKING OF THIS SURVEY; RESTRICTIVE COVENANTS; SUBDIVISION RESTRICTIONS OR OTHER LAND USE REGULATIONS; AND ANY OTHER FACTS WHICH AN ACCURATE TITLE SEARCH MAY DISCLOSE.
 THIS SURVEY IS VALID ONLY IF THE DRAWING INCLUDED THE SEAL AND SIGNATURE OF THE SURVEYOR.
 THIS SURVEY MEETS OR EXCEEDS THE CURRENT "ARKANSAS MINIMUM STANDARDS FOR PROPERTY BOUNDARY SURVEYS AND PLATS".
 DECLARATION IS MADE TO THE ORIGINAL PURCHASER OF THE SURVEY: IT IS NOT TRANSFERABLE TO ADDITIONAL INSTITUTIONS OR SUBSEQUENT OWNERS.
 SUBSURFACE AND ENVIRONMENTAL CONDITIONS WERE NOT EXAMINED OR CONSIDERED AS A PART OF THIS SURVEY.

BASIS OF BEARINGS: ARKANSAS STATE PLANE COORDINATE SYSTEM (NORTH ZONE)

STATE LAND SURVEYOR FILE CODE
 500-17N-31W-0-14-440-72-1005

TONTI TOWN ZONING
 R-3 BUILDING SETBACKS
 FRONT= 25 FEET
 REAR= 20 FEET
 SIDE= 7 FEET
 STREET SIDE= 25 FEET

FLOOD DESIGNATION:
 THIS PROPERTY DOES NOT LIE IN ZONE 'A/AE' (SPECIAL FLOOD HAZARD AREAS INUNDATED BY 100-YEAR FLOOD) AS DETERMINED FROM THE F.I.R.M. MAP OF WASHINGTON COUNTY, ARKANSAS, AND INCORPORATED AREAS. MAP NUMBER 05143C0045 F, EFFECTIVE DATE MAY 16, 2008.

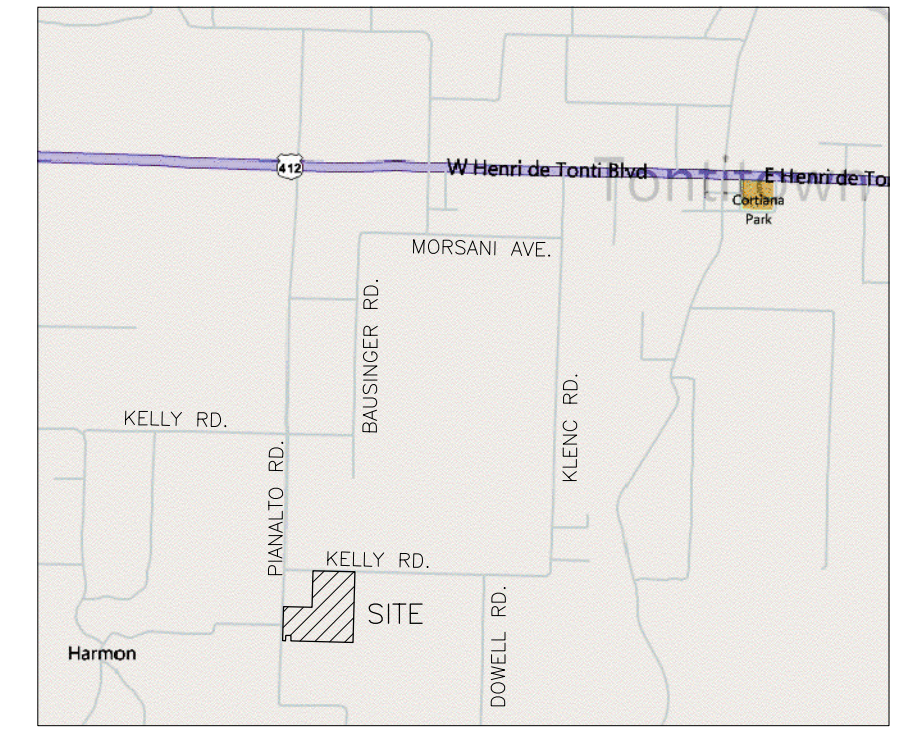

RESIDENTIAL USE

REVISIONS			DATE	DESCRIPTION	BY
NO.	DATE	DESCRIPTION			

JOB NO. 15020 SHEET 1 OF 1			Alan Reid & Associates PROFESSIONAL LAND SURVEYORS BOUNDARY TOPO GPS 118 S. COLLEGE AVENUE FAYETTEVILLE, ARKANSAS 72701 479 444 8784 FAX 479 444 0784 FAX 1 888 549 8784 arsurveying@biscglobal.net	DRAFTSMAN	JC
				DATE	01/29/2015
	SHIRLEY BIXLER KELLY AVENUE PT. NW1/4, NW1/4, SECTION 14, T-17-N, R-31-W			CHECKED	-
	INCIDENTAL SUBDIVISION - TRACT SPLIT			SCALE	1" = 100'
	RESIDENTIAL USE			SHEET SIZE	24" x 36"