

ORDINANCE NO. 2016-_____

CITY OF TONTITOWN, WASHINGTON COUNTY, ARKANSAS

**AN ORDINANCE APPROVING THE SIMULTANEOUS DETACHMENT
AND ANNEXATION OF CERTAIN PROPERTY LOCATED IN THE
CITY OF TONTITOWN, ARKANSAS**

WHEREAS, the City Council of the City of Tontitown, Arkansas, following a public hearing, passed and approved a Resolution No. 2015-09-542R on September 1, 2015 approving Ordinance No. 4941 of the City of Springdale, Arkansas, proposing the simultaneous detachment and annexation of certain property located in the city of Tontitown into the jurisdiction of the City of Springdale; and

WHEREAS, the City Council of the City of Tontitown have determined that it is more appropriate to approve the simultaneous detachment and annexation of certain property located in the City of Tontitown into the jurisdiction of the City of Springdale as an Ordinance instead of by Resolution.

NOW, THEREFORE, BE IT ORDAINED by the City Council of the city of Tontitown, Arkansas:

Section 1: That the City Council of the City of Tontitown, Arkansas approves the attached Ordinance No. 4941 of the City of Springdale, Arkansas, concerning the detachment of certain property and simultaneous annexation of the same, pursuant to A.C.A. § 16-17-2101.

PASSED AND APPROVED THIS _____ DAY OF _____, 2016

Paul Colvin, Jr., Mayor

ATTEST:

Rhonda Ardemagni, City Recorder-Treasurer
(SEAL)

ORDINANCE NO. 4941

**AN ORDINANCE CALLING FOR THE
SIMULTANEOUS DETACHMENT AND
ANNEXATION OF LAND CURRENTLY LOCATED
IN TONTITOWN, WASHINGTON COUNTY,
ARKANSAS, PURSUANT TO ARK. CODE ANN. §14-
40-2101.**

WHEREAS, Ark. Code Ann. §14-40-2101 provides a procedure by which property may be simultaneously detached from one municipality and annexed into an adjoining municipality; and

WHEREAS, the City of Springdale, Arkansas, desires to detach and annex the following described property ("the Property") currently located in the City of Tontitown, Washington County, Arkansas:

A part of the East Half of the Southeast Quarter of the Northeast Quarter of Section Seven (7), Township Seventeen (17) North, Range Thirty (30) West, and being more particularly described as follows: Beginning at the point on the East line of said Section 7 and the centerline of Maestri Road (Ar. State HWY No. 112), said point being NORTH 289 feet, more or less, from the Southeast corner of the Southeast Quarter of the Northeast Quarter of said Section Seven (7), running thence N22°24'34"W 394.2 feet along said centerline; thence leaving said centerline S89°16'33" East 150.3 feet to the EAST line of said Section Seven (7); thence SOUTH 362.5 feet to the point of beginning. Containing 0.63 acres, more or less. Also known as Washington County Parcel 830-38116-500.

WHEREAS, a map showing the location of the Property is attached hereto as Exhibit "A"; and

WHEREAS, the City of Springdale proposes this action at the request of the owner of the Property, and the City of Springdale stands ready to provide all municipal services to the Property; and

WHEREAS, the City of Springdale, Arkansas, wishes to comply with the provisions of Ark. Code Ann. §14-40-2101;

NOW, THEREFORE, BE IT ORDAINED BY THE CITY COUNCIL FOR THE CITY OF SPRINGDALE, ARKANSAS:

Section 1: That the Property described herein and in the attached Exhibit "A" be simultaneously de-annexed from the City of Tontitown, Arkansas, and annexed into the City of Springdale, Arkansas, pursuant to Ark. Code Ann. §14-40-2101;

Section 2: That the City Clerk is hereby directed to send a copy of this ordinance to the governing body of the City of Tontitown, Arkansas, pursuant to Ark. Code Ann. §14-40-2101(a):

Section 5: If the City Council for the City of Tontitown, Arkansas, approves the proposed detachment and annexation ordinance, the City of Springdale shall proceed to render services to the newly annexed area, pursuant to Ark. Code Ann. §14-40-2101(c)(2);

Section 6: If the City Council for the City of Tontitown, Arkansas, approves the proposed detachment and annexation ordinance, and if no suit is brought within thirty (30) days to review the mutual actions of the City of Springdale and the City of Tontitown, then the detachment and annexation of the land shall be final, pursuant to Ark. Code Ann. §14-40-2101(d), and the City Clerk of the City of Springdale, Arkansas, shall at that time certify a copy of the plat of the annexed property and a copy of the ordinances passed to the County Clerk of Washington County, Arkansas, pursuant to Ark. Code Ann. §14-40-2101(e)(2), who shall forward a copy of each document to the Secretary of State for the State of Arkansas, who shall file and preserve them.

PASSED AND APPROVED this 14th day of July, 2015.

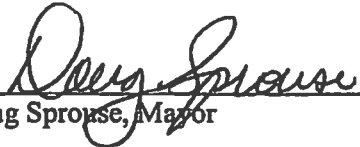

Doug Sprouse, Mayor

ATTEST:



Denise Pearce, City Clerk

APPROVED AS TO FORM:



Ernest Cate, City Attorney

NOTE: There is a blanket easement to Arkansas Western Gas Company on all that part of the land in Section 7. Easement is recorded in Book 421, page 343

GLEN MEYER
906 S. MAESTRI RD
SPRINGDALE, AR. 72762

NOTE: SEPTIC SYSTEMS
IT IS EACH LOT OWNERS RESPONSIBILITY TO OBTAIN APPROVAL FOR THEIR SEPTIC SYSTEM FROM THE WASHINGTON COUNTY HEALTH DEPT. BEFORE INSTALLATION

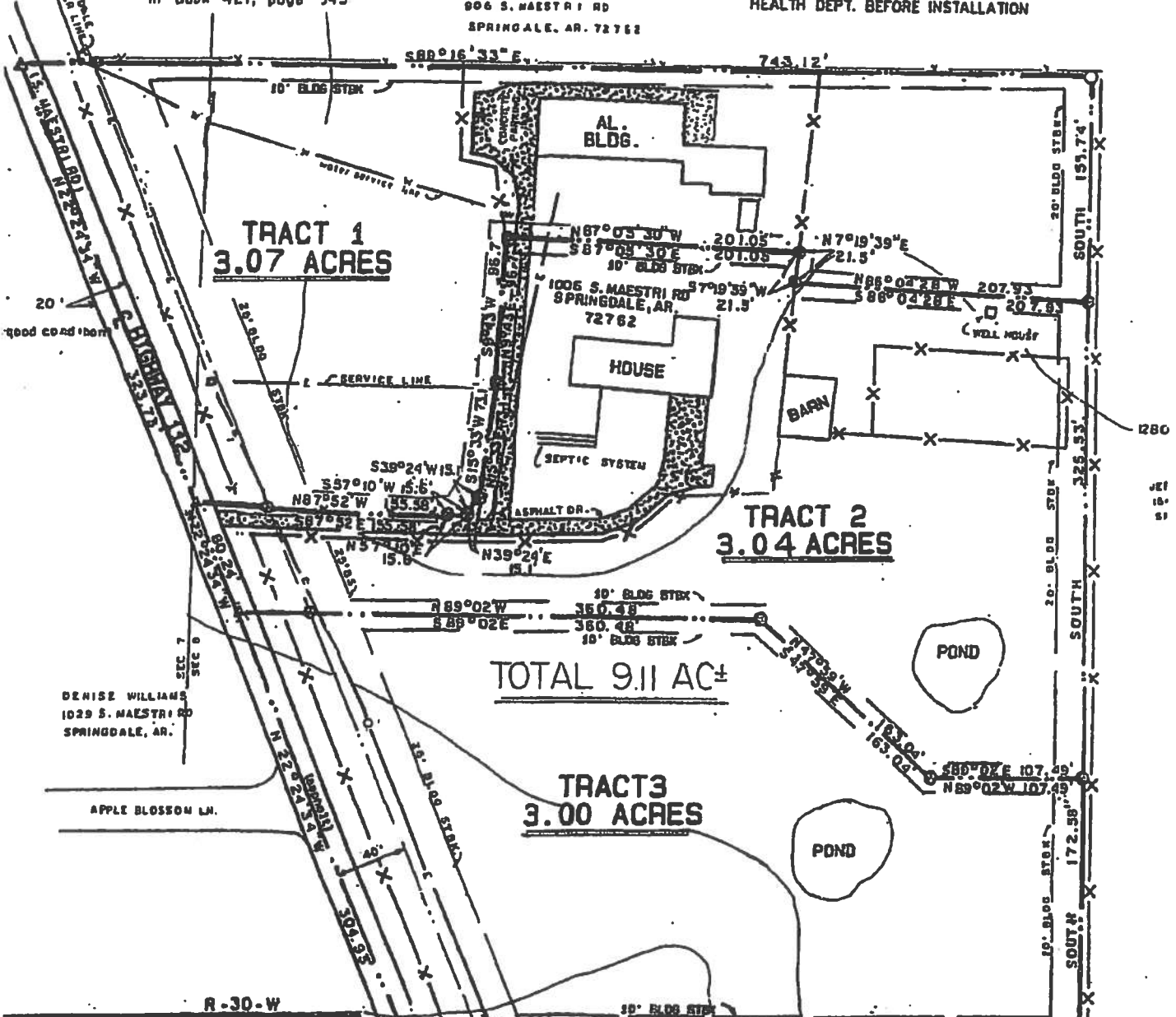

DENISE WILLIAMS
1029 S. MAESTRI RD
SPRINGDALE, AR.

BARRY WATKINS
S. MAESTRI RD
SPRINGDALE, AR.

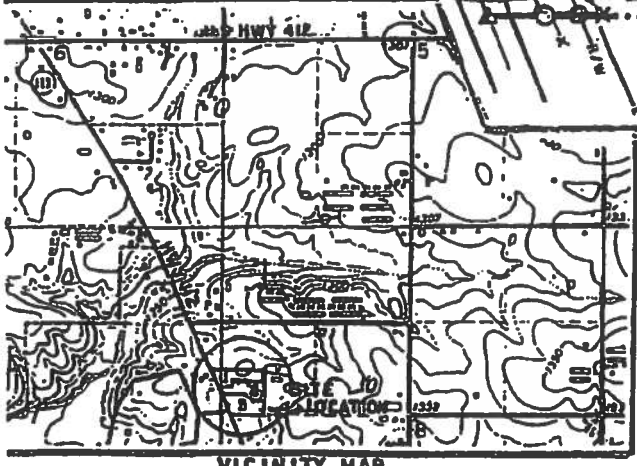

VICINITY MAP

Basis for Bearings: 9.122 acre survey for Jimmy Don Maddox dated 7-27-92 by Millholland Engineering and Surveying.

FLOOD CERTIFICATION: The herein described tract is in a non-flooded area and not within the 100 year flood plain. Per FIRM Map 05143C 0018C, effective date Sept. 18, 1991.

SU
cer
des
anc
my
est
anc
sur

WI